

No: 24 SATHANKADU  
 S No: 1/2 B AND 33/5  
 EXTENT: S.No-1/2 B 16.77 ACRES OR 67890 Sq. Meter  
 S.No-33/5 1.23 ACRES OR 4979 Sq. Meter  
 TOTAL 72869 Sq.M OR 7.2869 Hect  
 TALUK: SAIDAPET  
 DISTRICT: CHINGLPUT

**COLOUR REFERENCE**  
 BOUNDARY: ---  
 ROADS: ---  
 BUILDINGS EXISTING: ---  
 EQUIPMENTS VESSELS TANKS & PONDS ETC. (EXISTING): ---  
 PROPOSED BUILDING: ---  
 PROPOSED EQUIPMENTS VESSELS TANKS, PONDS ETC: ---

**NOTES**  
 1 ALL MEASUREMENTS ARE IN METRIC UNITS  
 2 M.S.L. B.M. CONSTRUCTED ALONG THE E.W. BOUNDARY OF BALMER LAWRIE CO. HAS BEEN ADOPTED AS THE BASIS FOR SURVEY

REF. NO.	DESCRIPTION	DRG. NO.	PLINTH AREA IN SQ. M.	TYPE OF ROOF	TOTAL NO. MOTORS	TOTAL H.P.
1	RAW FIRE WATER STORAGE POND	B-2245-551-09/2	---	OPEN	3	45
2	DRUM FILLING SHED	B-2245-553-13/6	320.42 M <sup>2</sup>	A/C	---	---
3	PRODUCT TANK FARM	B-2245-551-09/2	---	OPEN	4	50
4	SUB STATION	B-2245-553-27/1	158.80 M <sup>2</sup>	R.C.C.	---	---
5	EFFLUENT PIT	B-2245-553-27/1	---	OPEN	---	---
6	COMP HOUSE	B-2245-553-27/1	211.12 M <sup>2</sup>	A/C	---	---
7	PROCESS PLANT	B-2245-551-09/2	---	OPEN	30	297
8	UTILITIES BUILDING	B-2245-553-07/0	385.56 M <sup>2</sup>	A/C	---	---
9	SITE OFFICE	A-5 M/382/89	108.58 M <sup>2</sup>	A/C	---	---
10	CANTEN	KSC POLY/003/89	153.38 M <sup>2</sup>	R.C.C.	---	---
11	WARE HOUSE AND WORK SHOP	ASK/389/89	300.00 M <sup>2</sup>	A/C	---	---
12	C & F FEED STORAGE	---	---	OPEN	2	25
13	COOLING TOWER	---	---	OPEN	3	300
14	HOT OIL GENERATION UNIT	---	---	OPEN	2	2
15	WATER TREAT. PLANT	---	---	OPEN	3	195
16	OIL STORAGE TANK	---	---	OPEN	3	7
17	FLARE STACK	KSC/POLY/002/89	---	OPEN	---	---
18	ADMINISTRATION BUILDING	ASK/5640/89	475.76 M <sup>2</sup>	A.C.C.	---	---
19	WEIGH BRIDGE	B-2245-551-09/2	15.43 M <sup>2</sup>	R.C.C.	---	---
20	SECURITY AND TIME OFFICE	ASK/8654/89	116.74 M <sup>2</sup>	R.C.C.	---	---
21	SUB STATION-EXTN.	B-2245-553-27/1	89.67 M <sup>2</sup>	A/C	1	1000 KVA
22	CONTROL ROOM	KSC/POLY/005/89	276.815 M <sup>2</sup>	R.C.C.	NDL	NDL

MFL 3.0 M ABOVE M.S.L.  
 FACTORY ROAD LEVEL 1.5 M ABOVE M.S.L.  
 PLINTH LEVEL 3.8 M ABOVE M.S.L.

*R. Madhavan*  
 R. MADHAVAN, L.C.E.  
 LICENSED SURVEYOR  
 THIRUVOTTIYUR MUNICIPALITY,  
 47/6, VASANTHA NAGAR,  
 THIRUVOTTIYUR, MADRAS-19.

Planning Permit No. *Clear 1296 A2/190*  
**APPROVED**  
 SUBJECT TO THE CONDITIONS IN THIS OFFICE LETTER  
 No. C2/21419/190  
 11/90

UNIT 1-POLYISOBUTYLENE PLANT MADRAS-19  
 KOTHARI SUGARS & CHEMICALS LIMITED  
 DIVISION  
 SCALE 1:400  
 KSC/POLY/001/89

S No. 1/2A  
 LAND BELONGS TO THIRUVOTTIYUR MUNICIPALITY

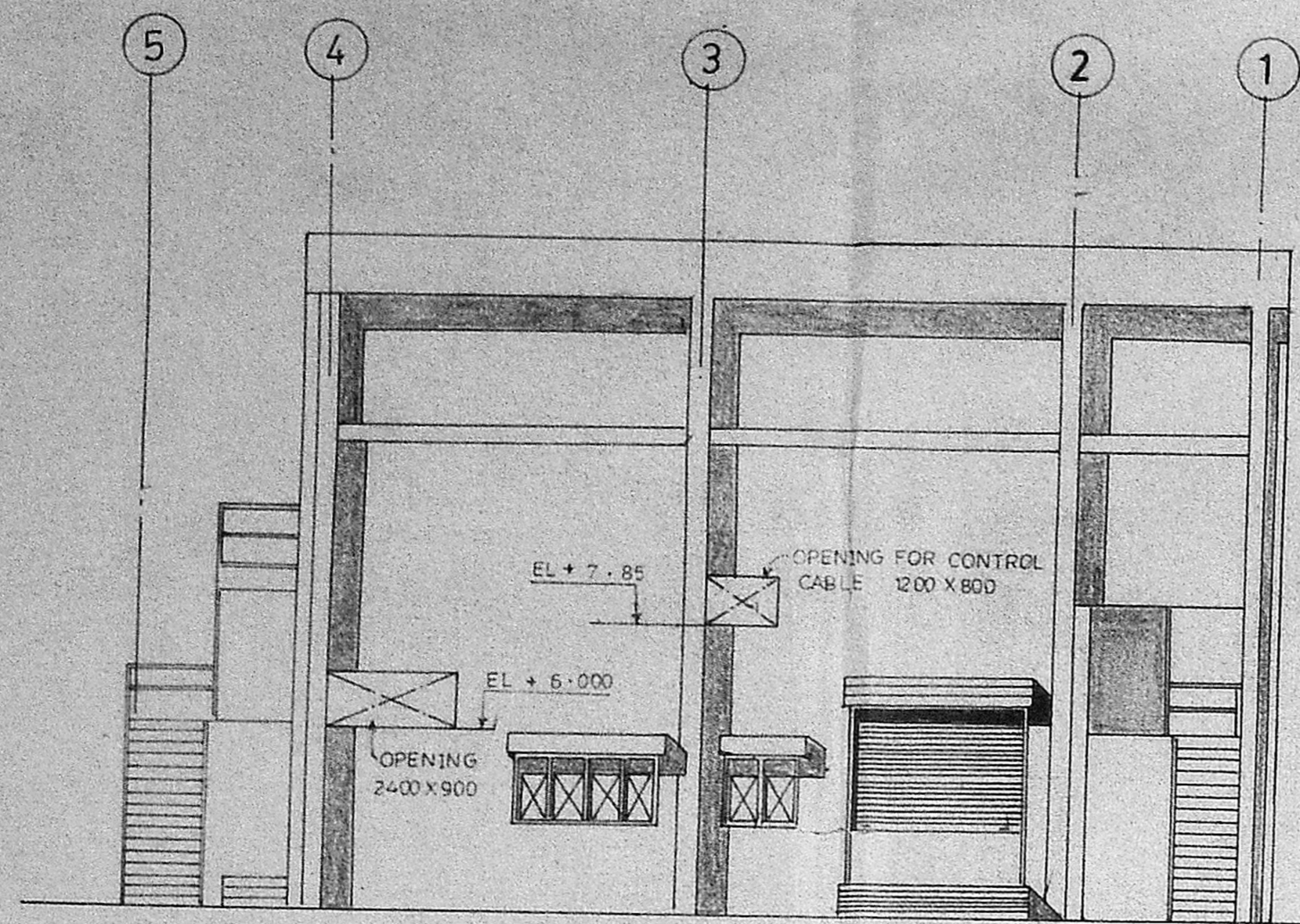

NORTH ELEVATION

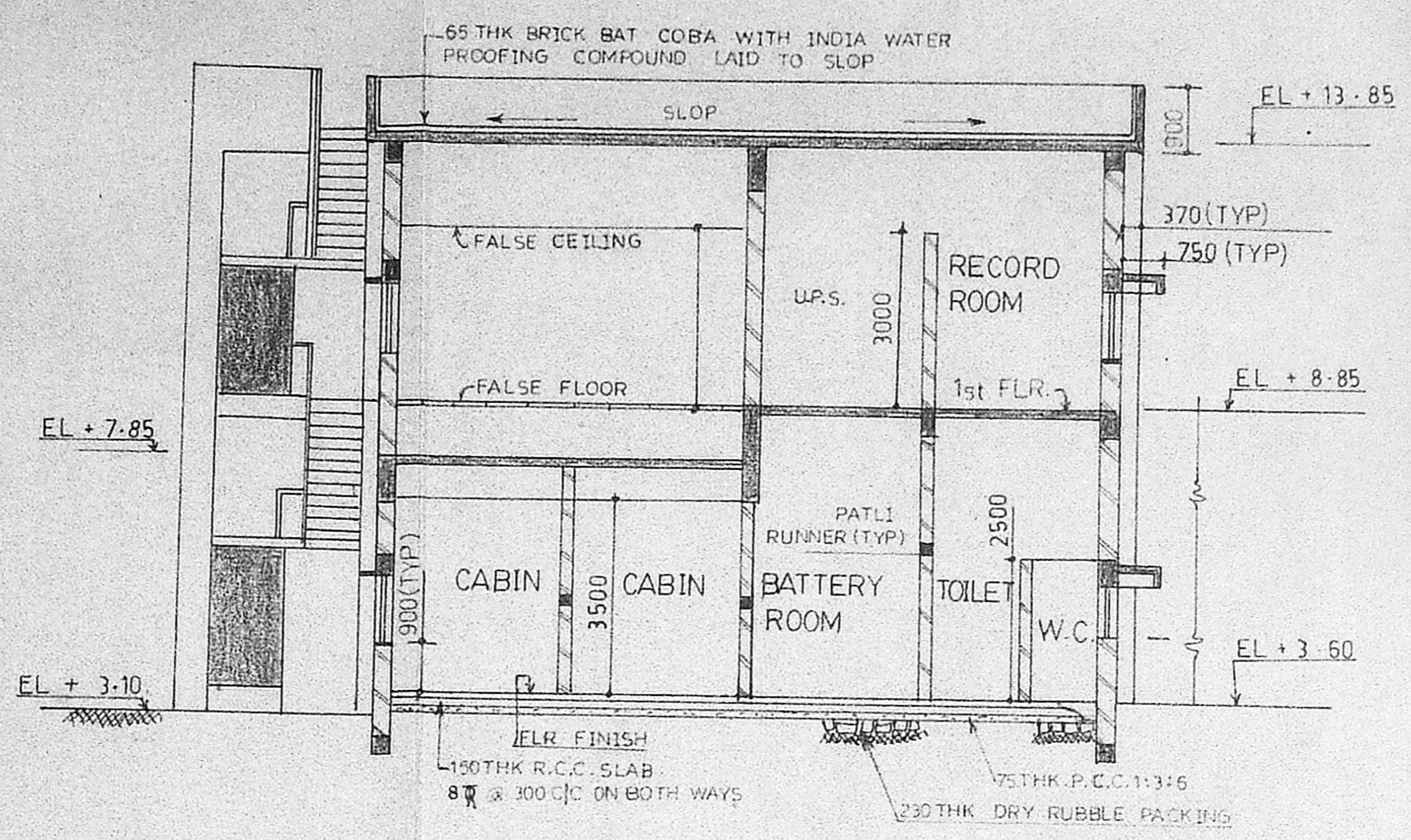

SECTION ON AA

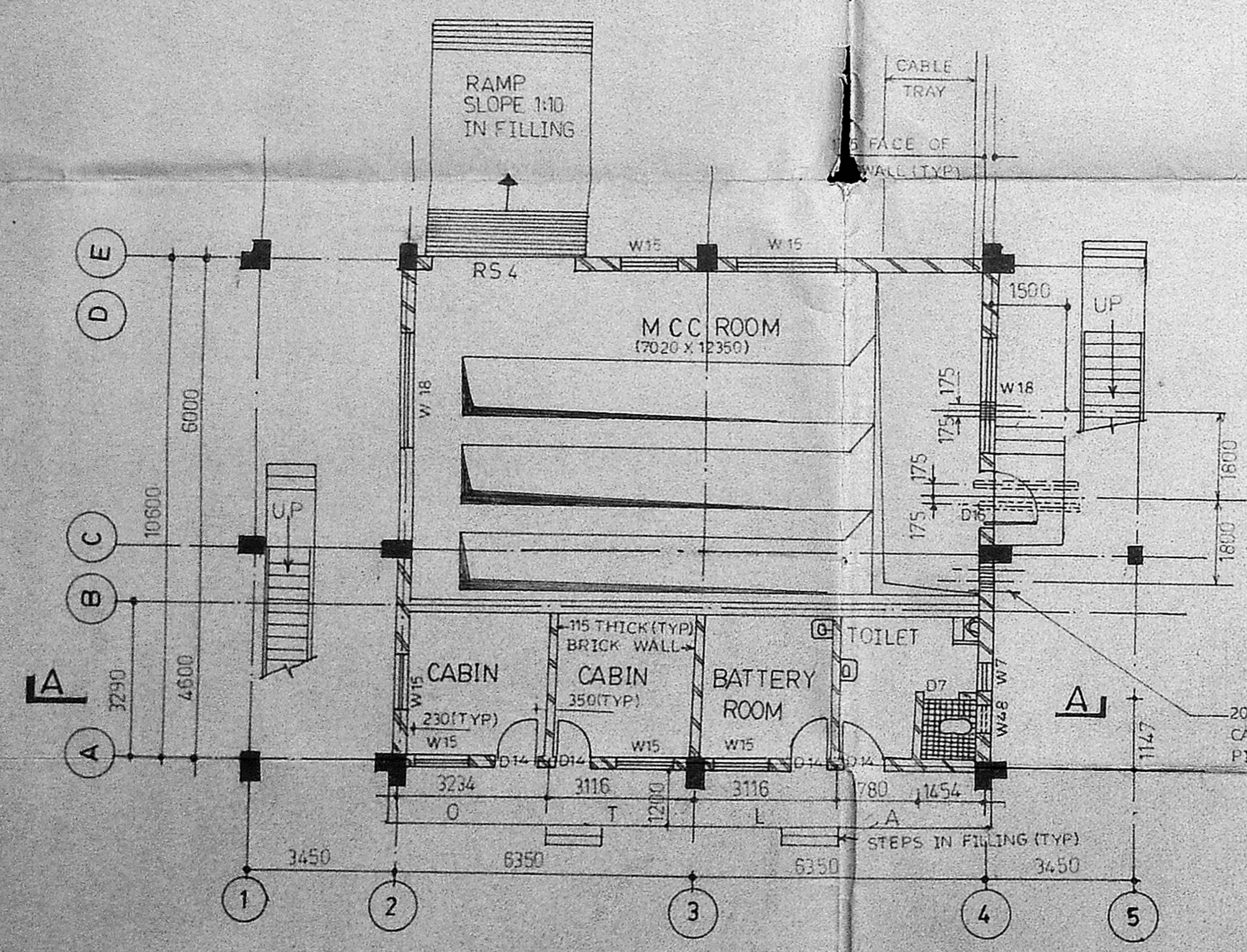

GROUND FLOOR PLAN

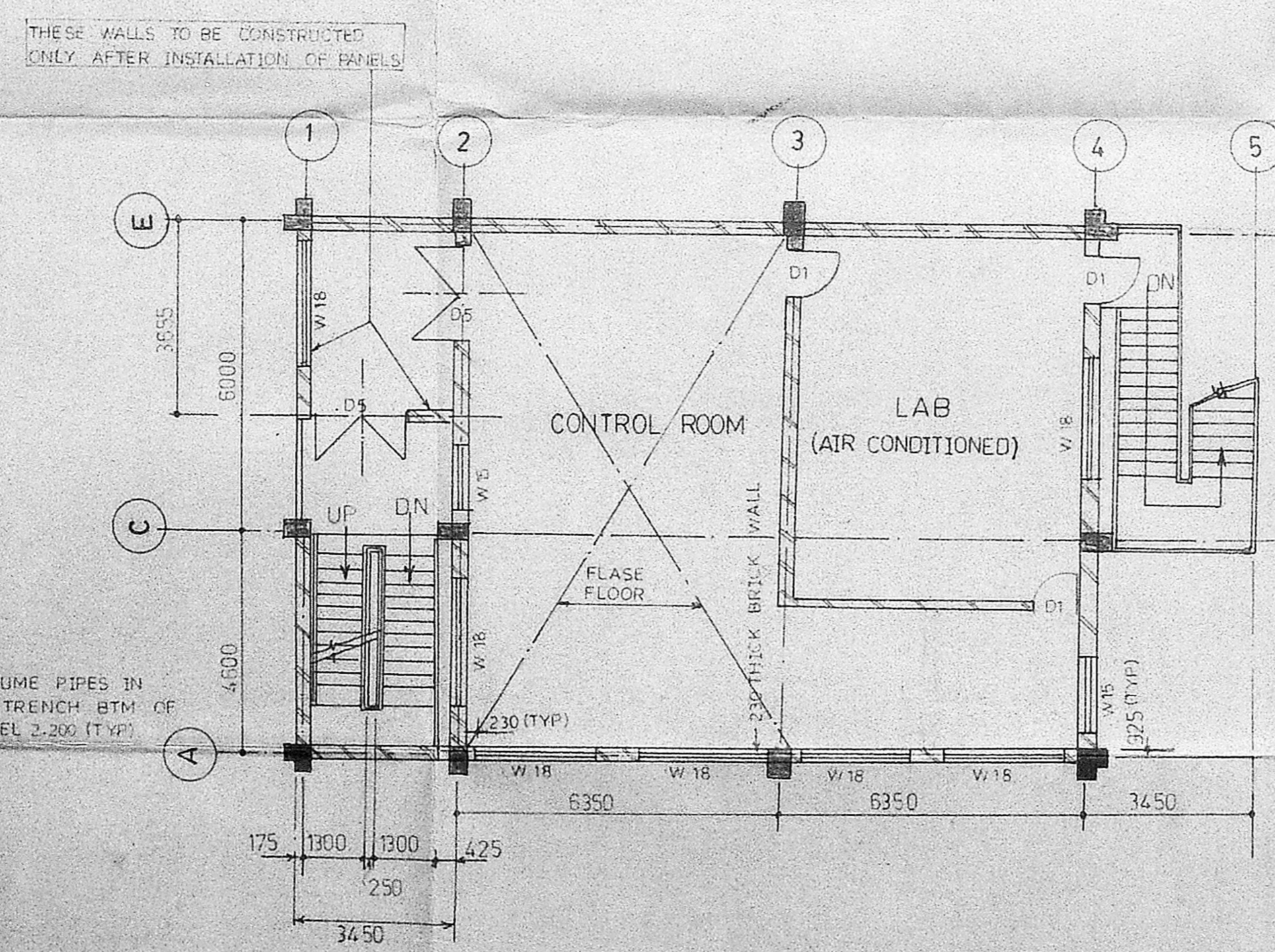

FIRST FLOOR PLAN

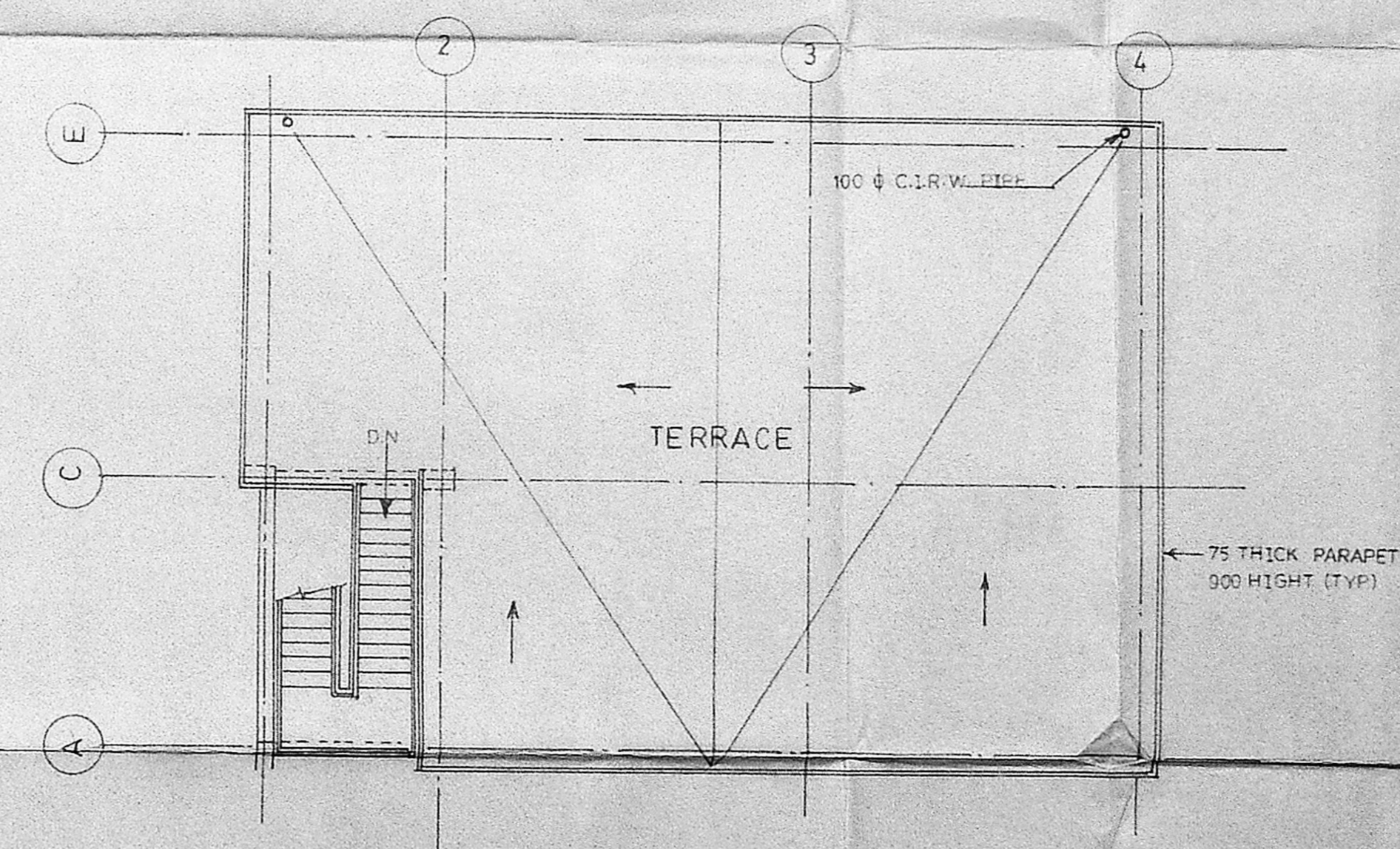

TERRACE PLAN

*R. Madhavan*  
 R. MADHAVAN, L.C.E.,  
 LICENCED SURVEYOR,  
 THIRUVOTTIYUR MUNICIPALITY,  
 40/6 VASANTHA NAGAR,  
 THIRUVOTTIYUR, MADRAS-19.

77  
 Survey Plan  
 C2/21418/90  
 7/11/90  
 7/11

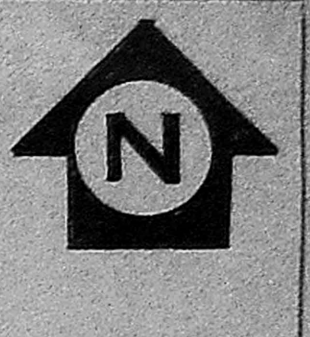

NOTES:-  
 1) ALL DIMENSIONS ARE IN M.M. AND ALL LEVELS ARE IN METERS UNLESS NOTED OTHERWISE.

AREA STATEMENTS  
 BUILTUP AREA ON GR. FLOOR = 137.195 Sq.Mts.  
 BUILTUP AREA ON F. FLOOR = 158.680 Sq.Mts.  
 TOTAL BUILTUP AREA = 295.875 Sq.Mts.

APPROVED  
 SUBJECT TO THE CONDITIONS IN THIS OFFICE LETTER.  
 No. C2/21418/90 Date 29.11.90  
 For Kothari Sugars & Chemicals Ltd.,  
 M. R. MADHURAMANI, MEMBER SECRETARY  
 MADRAS METROPOLITAN DEVELOPMENT AUTHORITY  
 MADRAS-600 034.  
 Kothari Sugars & Chemicals Ltd.,  
 PETROCHEMICAL VILLAGE,  
 SATHALAI VILLAGE,  
 Madurai, INDIA-625 008.

FINISHES FOR WALLS & R.C.C. WORK.  
 1) 20THK SANDFACED PLASTER (1:4) TO ALL EXTERNAL SURFACES WALLS & R.C.C. WORKS.  
 2) 20THK CEMENT PLASTER (1:4) NEERU FINISHED TO ALL INTERNAL SURFACES OF WALL & R.C.C. WORK.  
 3) 12THK CEMENT PLASTER NEERU FINISHED TO THE SOFFIT OF SLAB.

SCHEDULE OF DOORS & WINDOWS.

SR NO	TYPE	MASONRY WIDTH	OPENING HEIGHT	DESCRIPTION
1	RS 4	3000	3500	M.S. ROLLING SHUTTER WITH WICKET GATE.
2	D1	900	2100	T.W. FLUSH TYPE SINGLE LEAF SOLID CORE.
3	D7	800	2100	SINGLE LEAF T.W. PANELLED DOOR.
3A	D5	1800	2100	T.W. FLUSH TYPE DOUBLE LEAF SOLID CORE.
4	D14	900	2100	H.M.P.S. DOOR SINGLE LEAF.
5	D15	1200	2100	DO
6	W15	1200	1200	STEEL FRAME WITH GLASS PANELS, FULLY OPENABLE.
7	W7	600	900	STEEL FRAME WITH GLASS PANELS, PARTLY OPENABLE.
8	W18	2400	1200	DO
9	W48	900	900	T.W. FRAME WITH GLASS LOUVERS.

REV NO	DATE	REVISION	SIGNATURE	APPROVE

KOTHARI SUGARS & CHEMICALS LIMITED  
 KOTHARI BUILDINGS PETROCHEMICALS DIVISION  
 115, NUNGAMBAKKAM HIGH ROAD, MADRAS-600 034.

UNIT :- POLYISOBUTYLENE PLANT - MANALI MADRAS.

BY: DATE: 15.11.90  
 DRN: CKD: APPD: TITLE: CONTROL ROOM PLAN, ELEVATION & SECTION.

SCALE 1:100 & 1:10

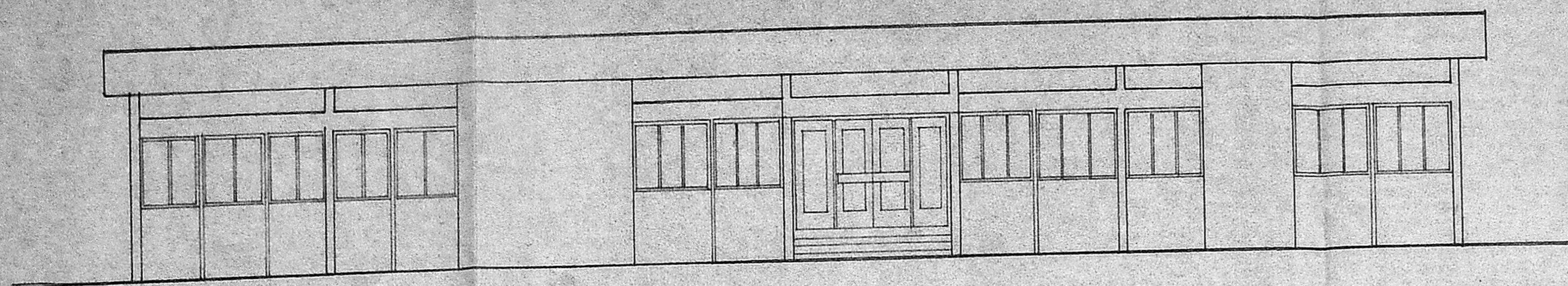

FRONT ELEVATION

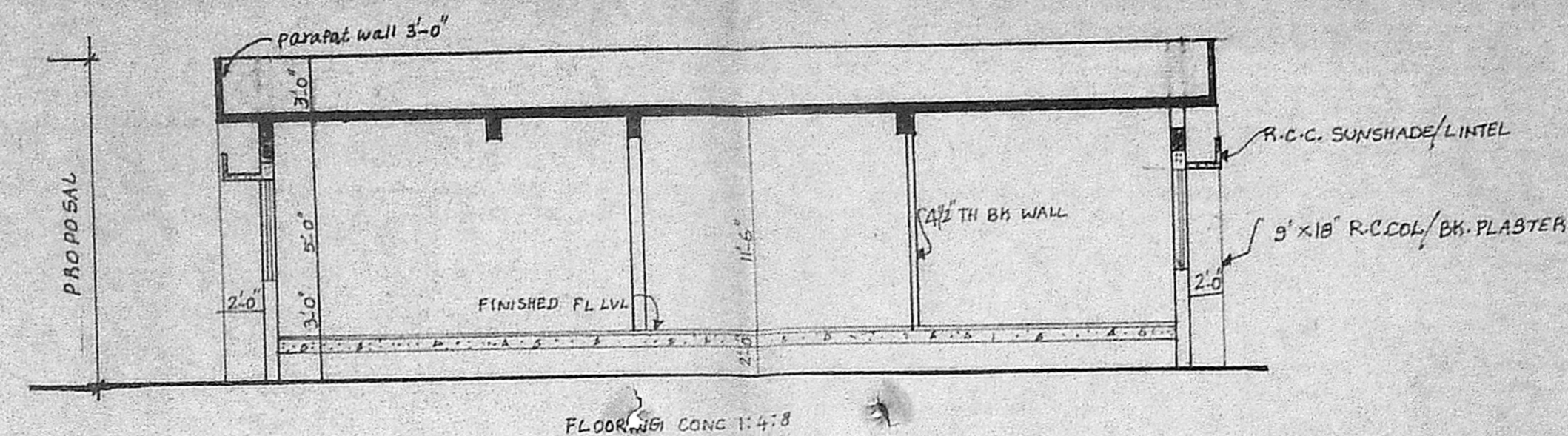

SECTION A-A

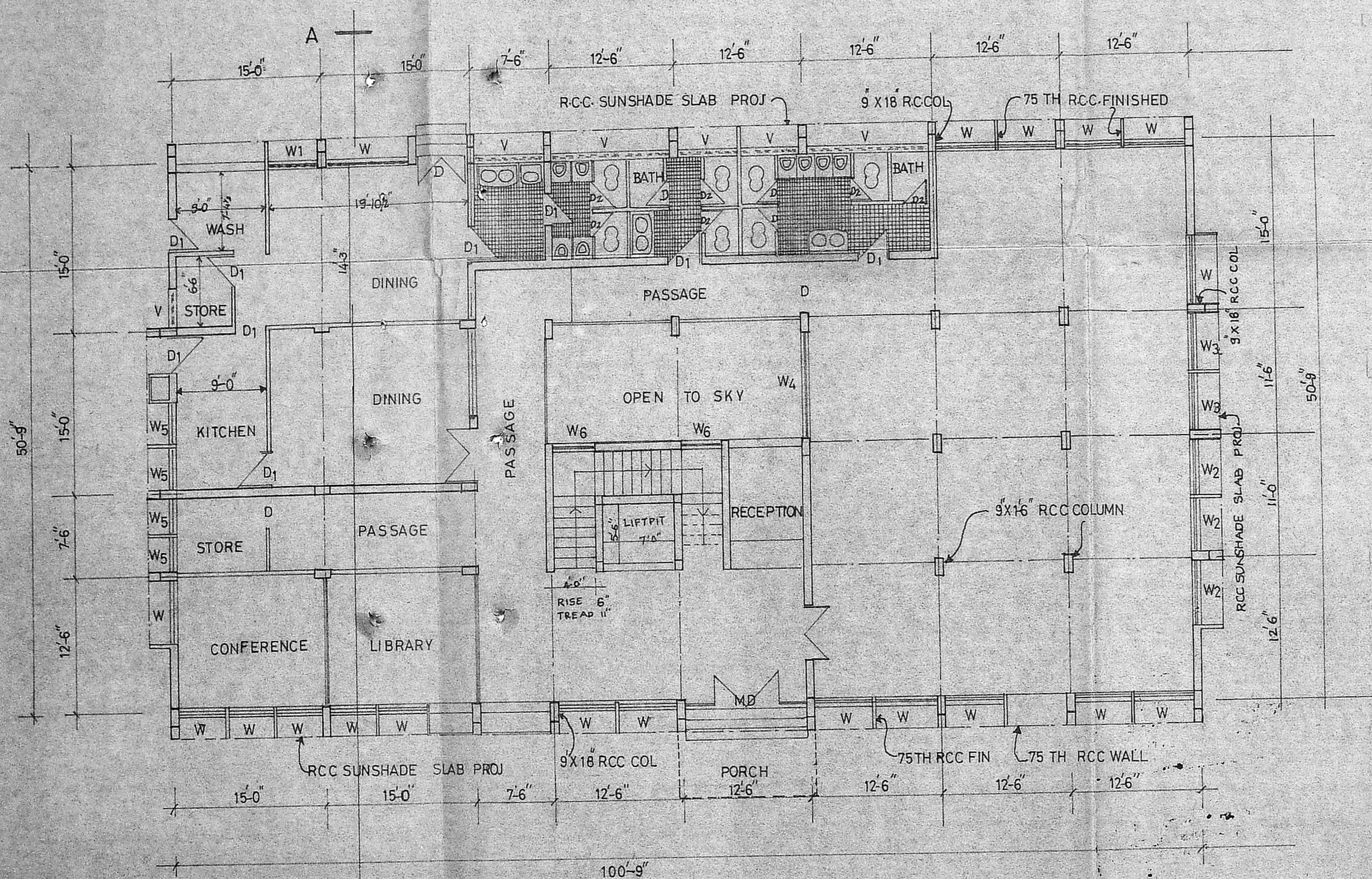

GROUND FLOOR PLAN

MD	ALU GLAZED DOOR	11-9" x 8-0"
D1	DO	3-3" x 8-0"
D2	DO	2-6" x 7-0"
W	TW GLAZED WINDOW	5-6" x 5-0"
W1	DO	4-7" x 5-0"
W2	DO	5-6" x 5-0"
W3	DO	5-3" x 5-0"
W4	DO	8-6" x 5-0"
W5	DO	3-3" x 5-0"
W6	DO	4-0" x 5-0"
V	T-W GLAZED VENT	11-9" x 2-0"
V1	DO	6-9" x 2-0"
V2	DO	5-9" x 2-0"

*R. Madhavan*  
**R. MADHAVAN, L.C.E.**  
 LICENCED SURVEYOR.  
 THIRUVOTTIYUR MUNICIPALITY,  
 40/6, VASANTHA NAGAR,  
 THIRUVOTTIYUR, MADRAS-19.

For Kothari Sugars & Chemicals Ltd.,  
*T.R. Raghuraman*  
**(T. R. RAGHURAMAN)**  
 Production Manager.

*7/11/90*  
 Secretary Plan  
 02/21418/90

Plan No. C/PP/296C2/90

**APPROVED**  
 SUBJECT TO THE CONDITIONS IN  
 THIS OFFICE LETTER.  
 No. C2/21418/90 Date 29/11/90  
 FOR MEMBER SECRETARY  
 MADRAS METROPOLITAN  
 DEVELOPMENT AUTHORITY  
 MADRAS 600 008.

PLINTH AREA = 475.26M<sup>2</sup>

**KOTHARI SUGARS AND CHEMICALS LTD**  
**MADRAS**

**POLYBUTENES PLANT**  
**AT MANALI MADRAS**

**ADMINISTRATIVE OFFICE**  
**PLAN SECTION ELEVATION**

SCALE: 1/80 DRN: DATE:

M/S C.R. NARAYANA RAO.  
 ARCHITECTS AND ENGINEERS  
 LUZ MADRAS-4

B-TECH(HONS)MS(LL)PHD.MAM-SOC.CE.F.I.E.F.I.V. REGD. ARCH.

DRG:NO: ASK/8640/89

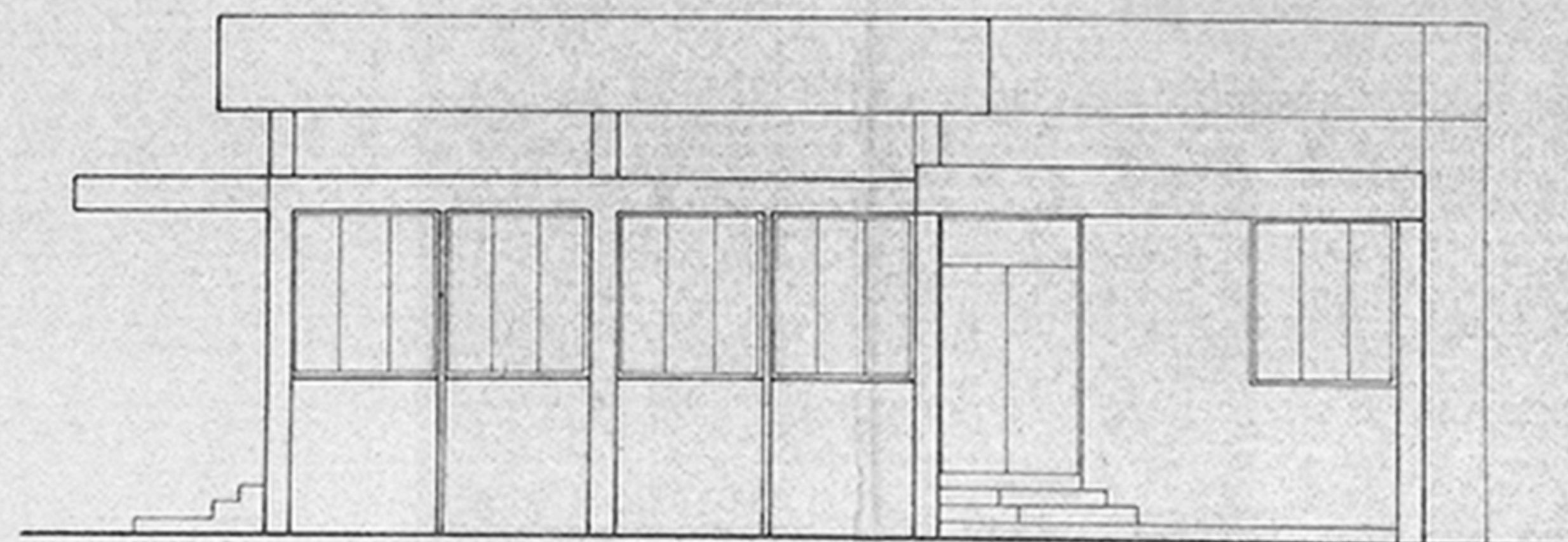

ELEVATION A

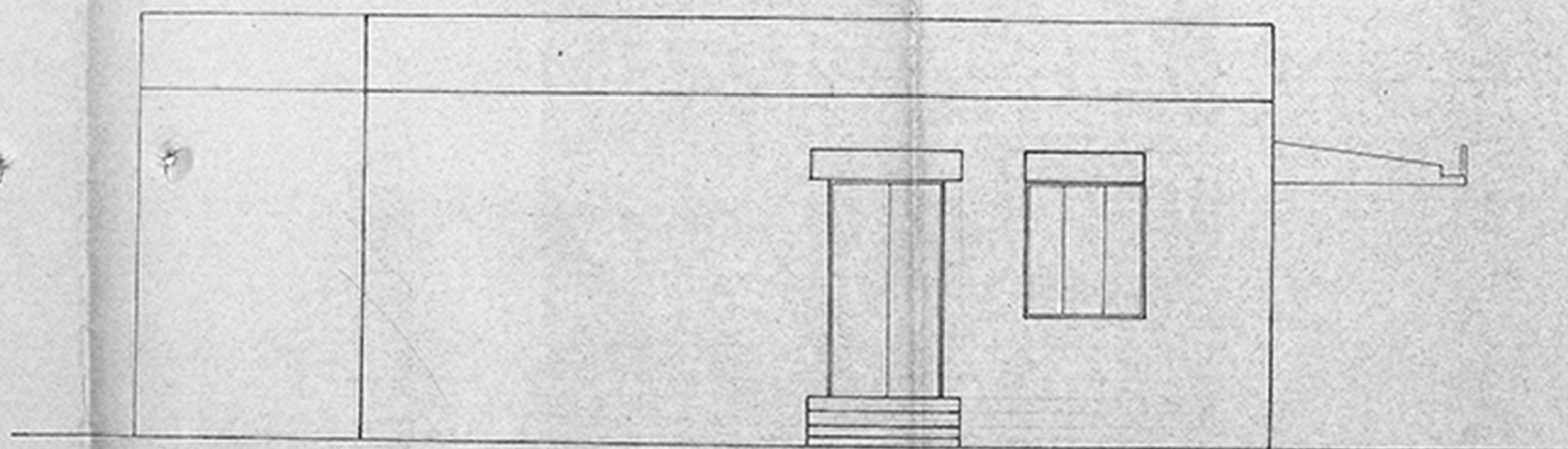

ELEVATION B

*R. Madhavan*  
R. MADHAVAN, L.C.E.S.  
LICENSED SURVEYOR.

THIRUVOTTIYUR MUNICIPALITY,  
40/6 VISANTHANAGAR,  
THIRUVOTTIYUR, MADRAS 19.

For Kothari Sugars & Chemicals Ltd.,

*T.K.H.*  
T. K. BHAGURAMAN  
Production Manager.

NOTE: FOR PLAN REFER DRG. NO. 10X/2685/89.

M/S KOTHARI SUGARS AND  
CHEMICALS LTD. MADRAS

PROPOSED SECURITY CUM  
TIME OFFICE

ELEVATIONS

SCALE: 1" = 4'-0"

M/S C.R. NARAYANA RAO,  
ARCHITECTS & ENGINEERS,  
E.L.Z., MADRAS - 600004.

DRG. NO: 15K/8685/89

Seal No. 81  
Ca/21012/90  
4/1/80

Planning Permit No. *Ca/129622/89*

**APPROVED**

SUBJECT TO THE CONDITIONS IN  
THIS OFFICE LETTER  
No. *Ca/12148/90* Dated *29.11.90*

FOR MEMBER SECRETARY  
MADRAS METROPOLITAN  
DEVELOPMENT AUTHORITY  
MADRAS - 600 008.

Dist. (Hons), S.A.(S), P.O.S. Ams Soc. Co. - 1st Flr  
Regd. Architect.

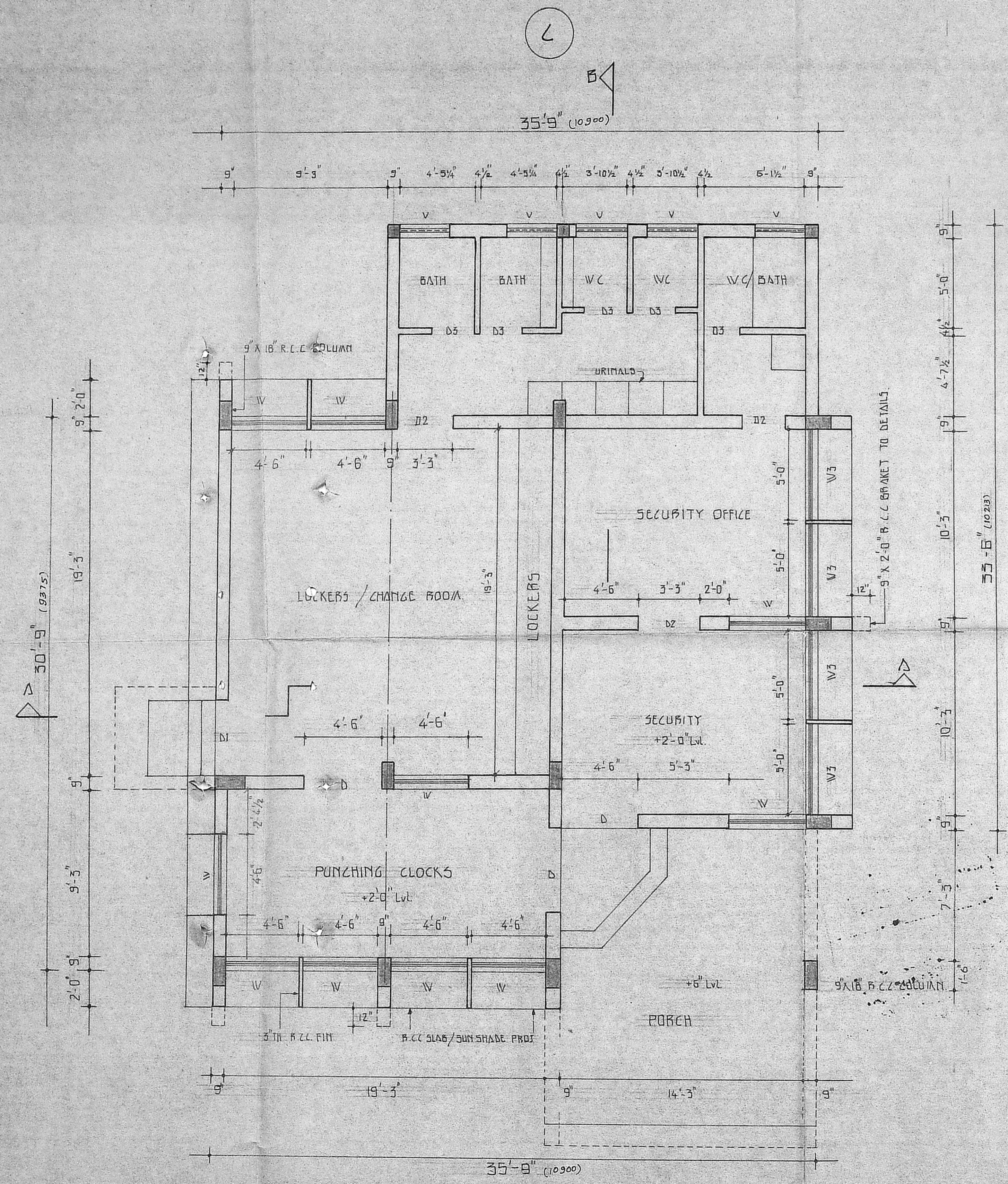

GROUND FLOOR PLAN

JOINERY SCHEDULE		
D	T.W. DOOR	4'-6" X 8'-0"
D1	"	4'-0" X 8'-0"
D2	"	5'-3" X 8'-0"
D3	"	2'-6" X 8'-0"
W	T.W. WINDOW	4'-6" X 5'-0"
W1	"	4'-7" X 5'-0"
W2	"	3'-0" X 5'-0"
W3	"	5'-0" X 5'-0"
V	T.W. VENTILATOR	3'-0" X 2'-0"

PLINTH AREA = 116.74 M<sup>2</sup>

Sanitary Plan  
 7/11/90 C2/21418/90  
 83 E  
 TV

M/S KOTHARI SUGARS AND CHEMICALS LTD. MANALI MADRAS.

Planning Permit No. C2/21418/90

**APPROVED PROPOSED SECURITY AND TIME OFFICE**

SUBJECT TO THE CONDITIONS OF THIS OFFICE LETTER

No. C2/21418/90 Date: 29.11.90

MEMBER SECRETARY  
 MADRAS METROPOLITAN DEVELOPMENT AUTHORITY  
 MADRAS - 600 006.

GROUND FLOOR PLAN

DRAWN: MAHAZ	CKD:
SCALE: 1"=4'-0"	DATE:

M/S. C.R. MARAYANA RAO, ARCHITECTS & ENGINEERS, LUZ, MADRAS - 600 004.

B.Tech (hons), M.S. (II), Ph.D., M.Am. Soc. Ce.  
 F.i.e., F.i.v. Regd. Architect

DRG. NO: ASK/8684/89

For Kothari Sugars & Chemicals Ltd.  
 R. Madhavan  
 R. MADHAVAN, L.C.E., LICENCED SURVEYOR.  
 THIRUVOTTIYUR MUNICIPALITY, 40/6, VASANTHA NAGAR, THIRUVOTTIYUR, MADRAS-19.

T. R. RAGHURAMAN  
 Production Manager.

NOTE: FOR ELEVATIONS REFER DRG. No: ASK/8685/89.

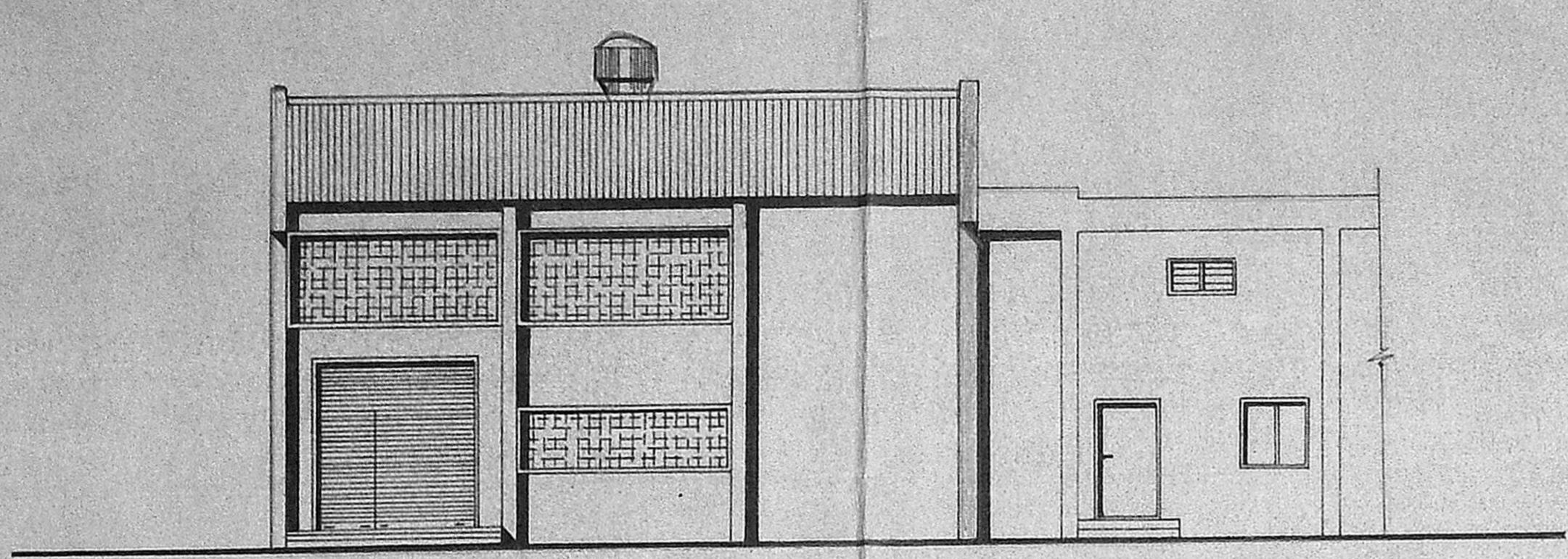

WEST SIDE ELEVATION

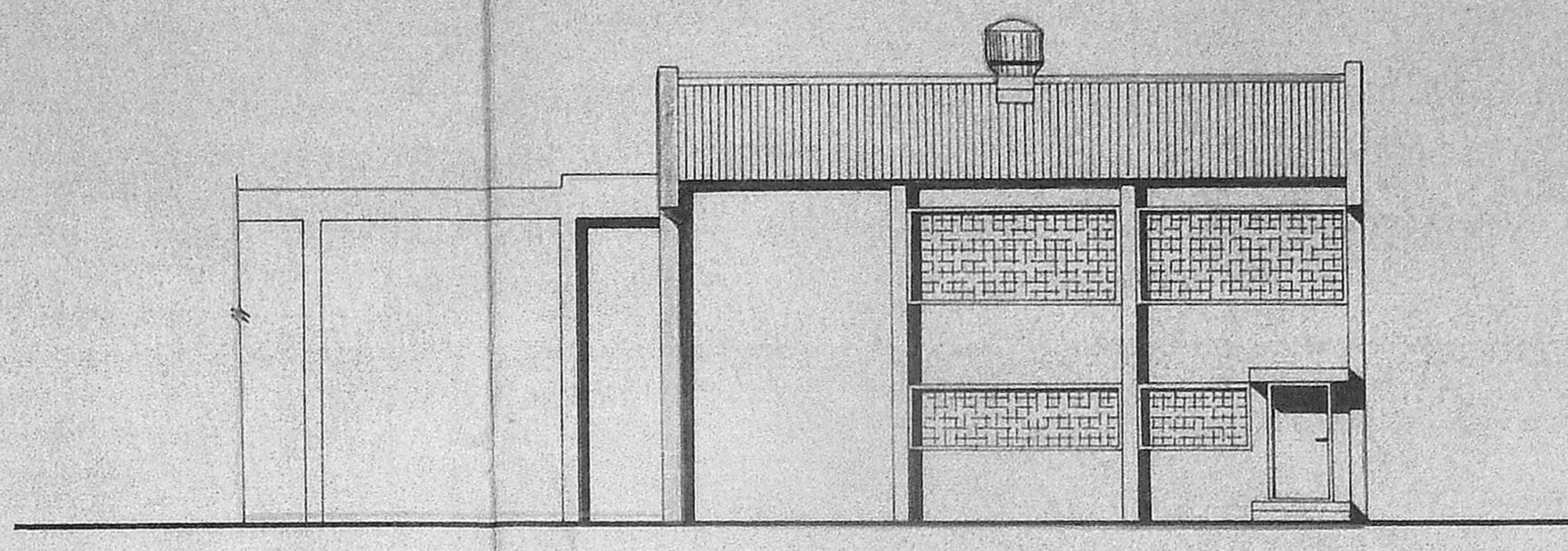

EAST SIDE ELEVATION

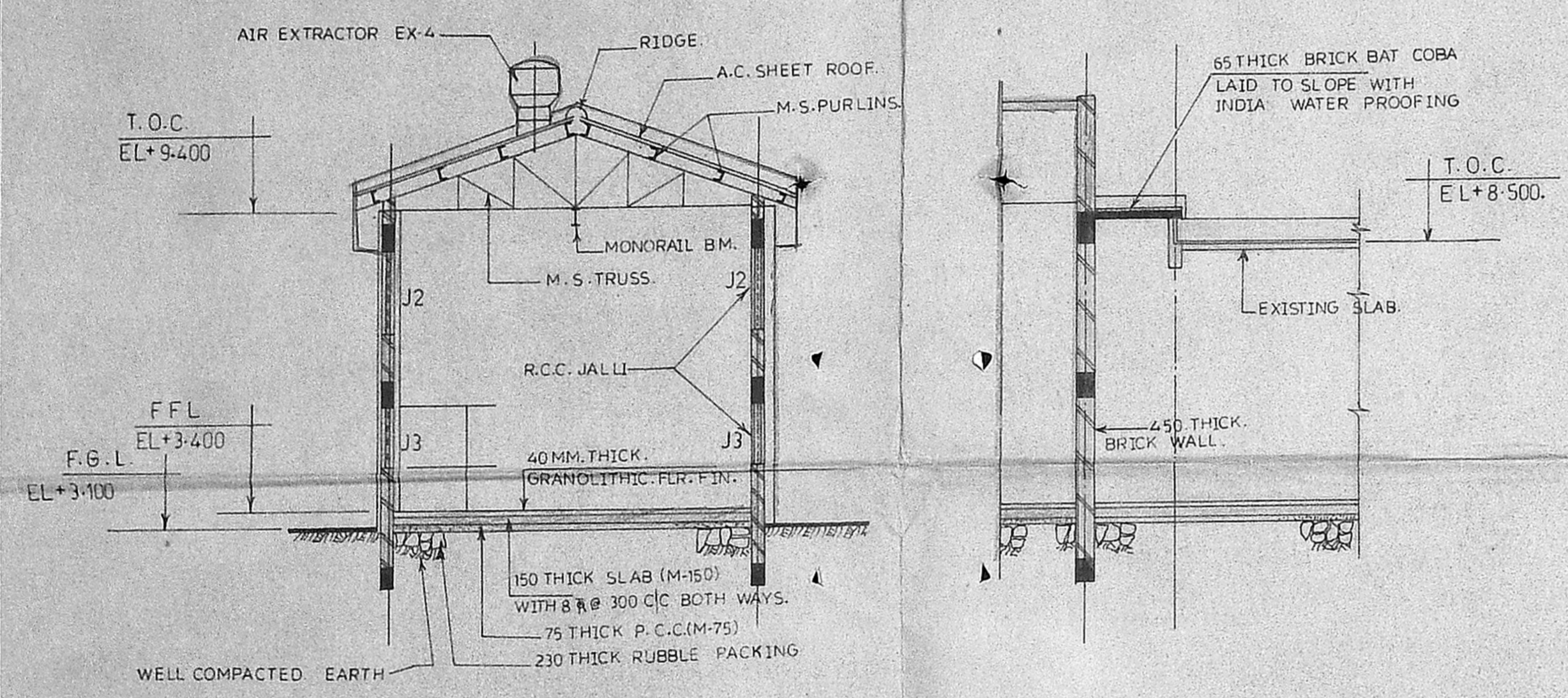

SECTION A-A

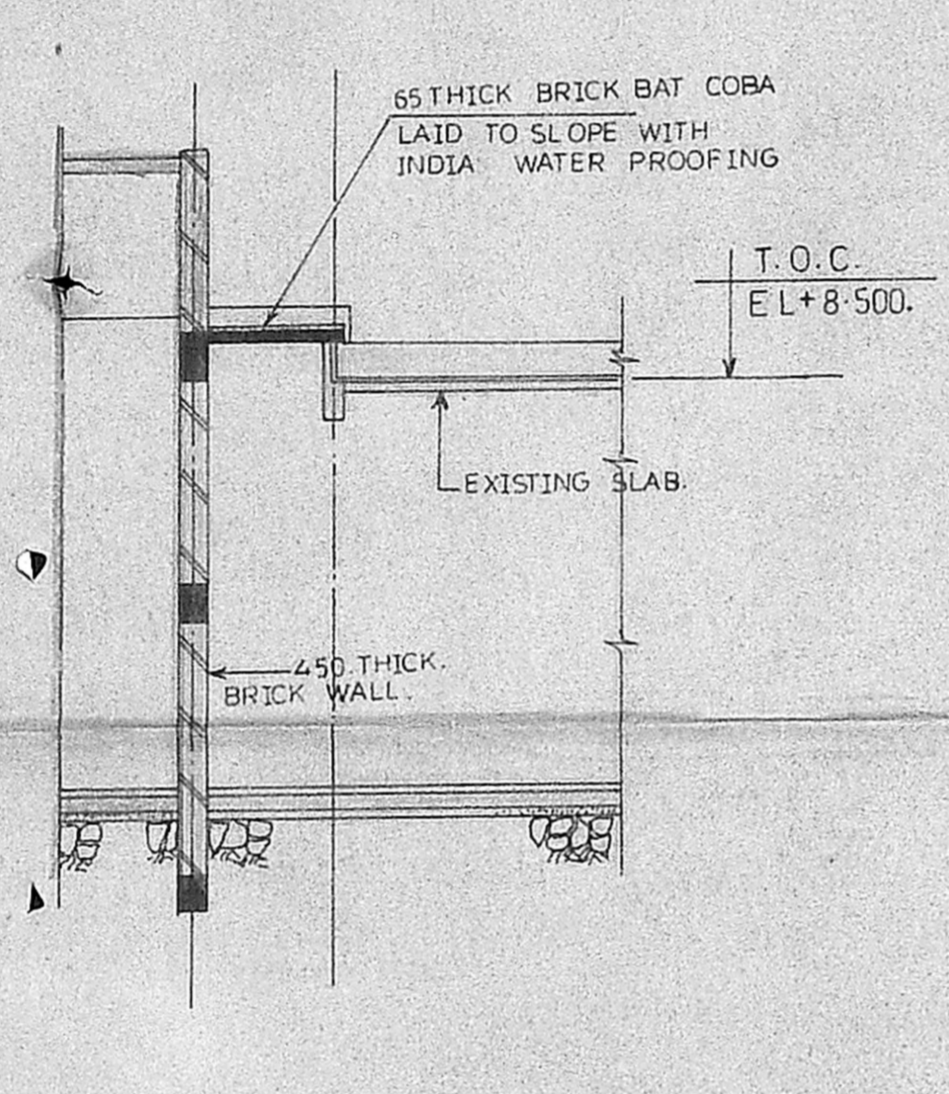

SECTION B-B

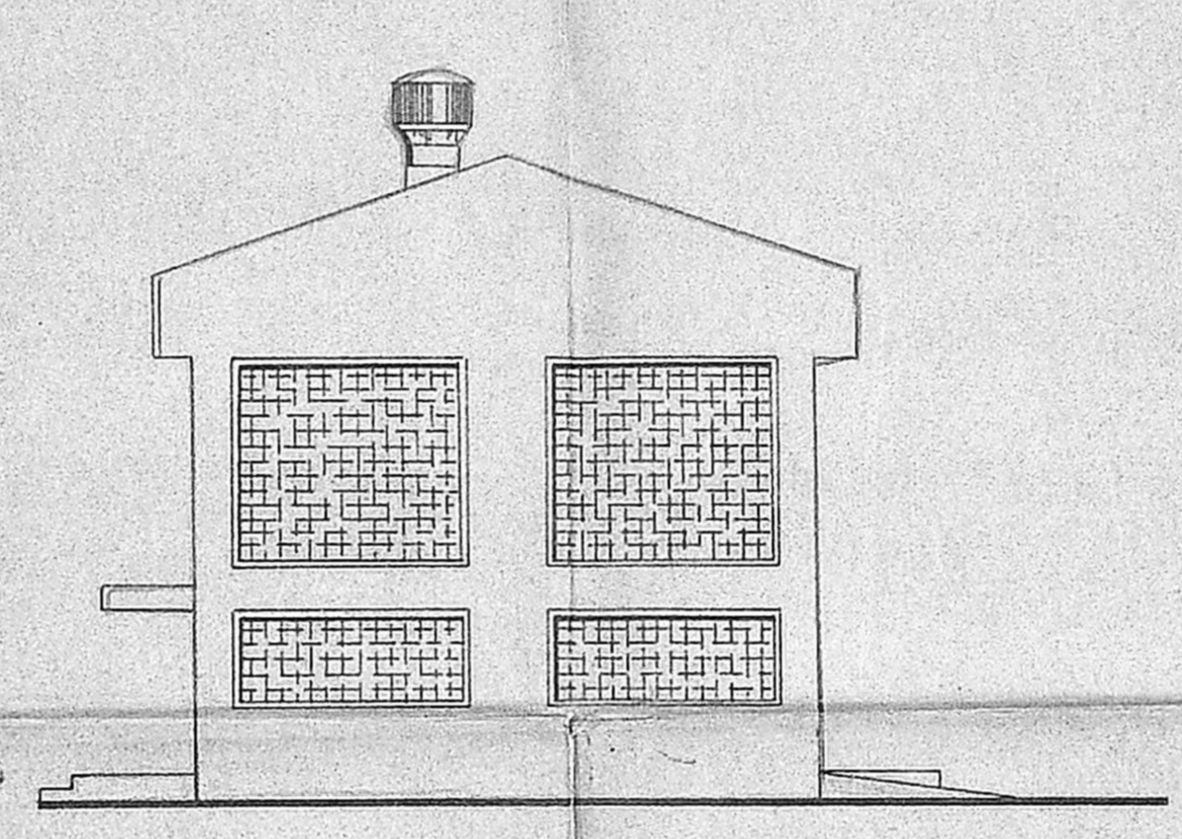

NORTH SIDE ELEVATION

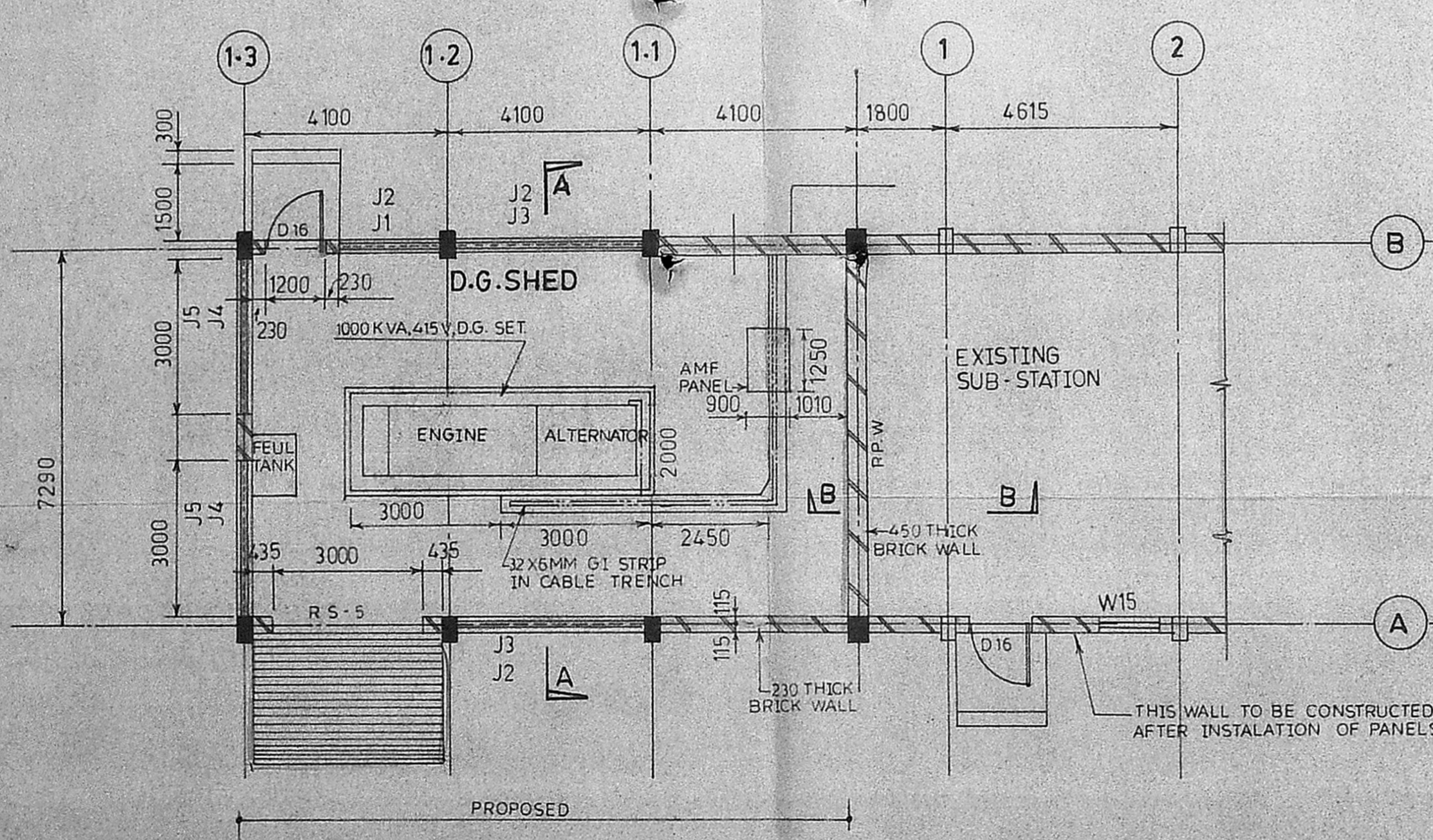

GROUND FLOOR PLAN

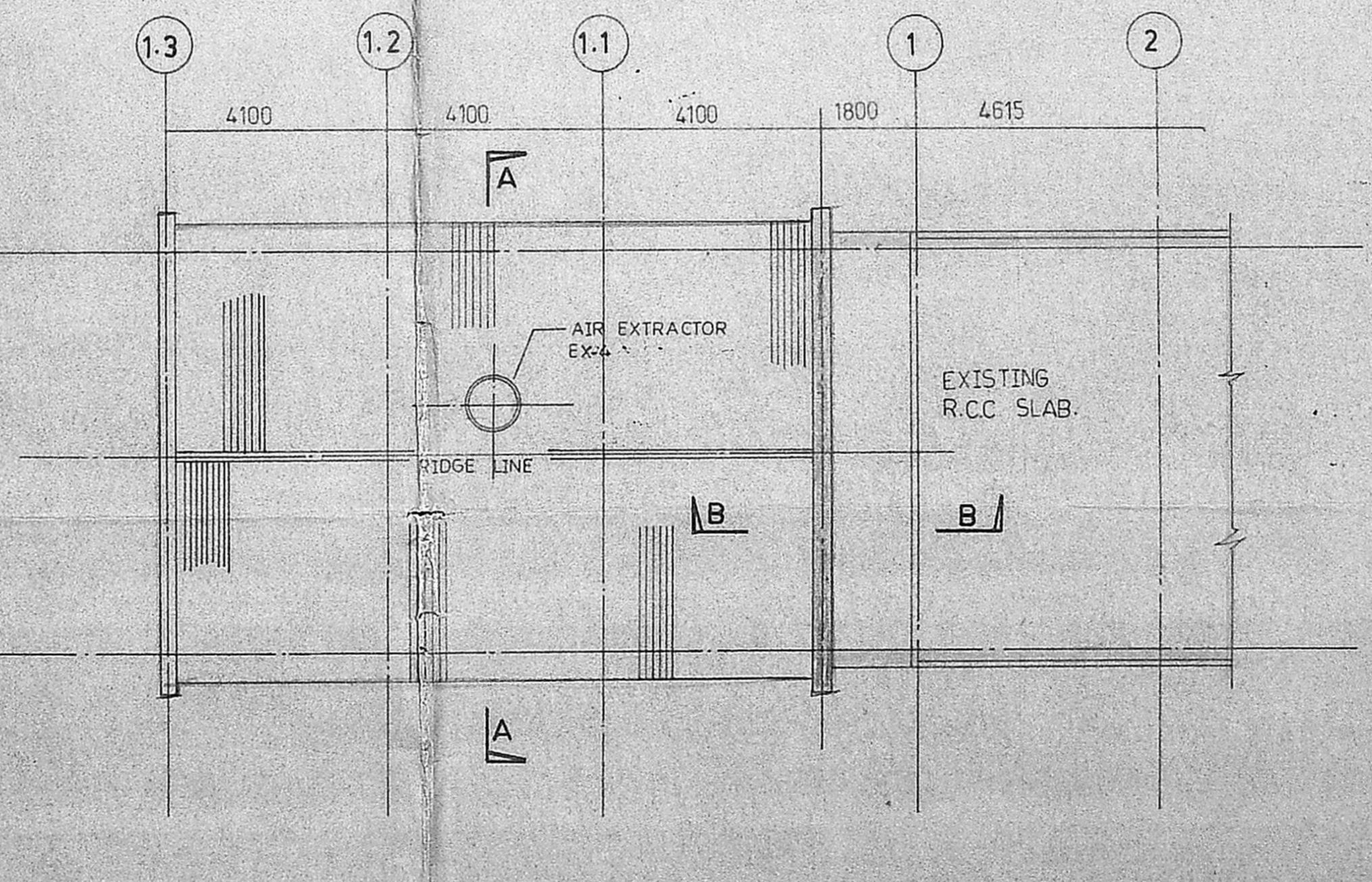

ROOF PLAN

SCHEDULE OF DOORS & WINDOWS:-

SR NO	TYPE	NOS. OFF	MASONRY OPENING		DESCRIPTION
			WIDTH	HEIGHT	
1	RS 5	1	3000	3000	MS ROLLING SHUTTER WITH WICKET GATE
2	D16	1	1200	2100	H.M.P.S DOOR (SINGLE LEAF)
3	J1	1	2200	1200	PRECAST R.C.C. JALLI
4	J2	3	3870		"
5	J3	2	3870	1200	"
6	J4	2	3000	1200	"
7	J5	2	3000		"

FINISHES FOR WALLS & R.C.C WORK:-

- 20THICK SANDFACED PLASTER 1:4 TO ALL EXTERNAL SURFACES OF WALLS AND R.C.C.WORK.
- 20THICK CEMENT PLASTER NEERU FINISHED TO ALL INTERNAL SURFACES OF WALL AND R.C.C.WORK.
- 12THICK CEMENT PLASTER NEERU FINISHED TO THE SOFFIT OF SLAB

FLOOR FINISHES:-

TYPE OF FLOORING / SKIRTING	AREA
40 MM THICK GRANOLITHIC FLOOR FINISH	SHALL BE PROVIDED ALL OVER

NOTES:-

ALL DIMENSIONS ARE IN MILLIMETRES AND LEVELS ARE IN METERS UNLESS NOTED OTHERWISE.

AREA STATEMENT:-

TOTAL BUILT UP AREA OF EXTENSION = 89.67 M<sup>2</sup>

COLOUR REFERENCE:-

EXISTING BUILDING [Symbol]  
 PROPOSED BUILDING [Symbol]  
 PROPOSED INSTALLATION [Symbol]

Planning Permit No. CP02/96/EL/190

**APPROVED**  
 SUBJECT TO THE CONDITIONS IN THIS OFFICE LETTER.  
 No. CP 21418/90 Date: 23-11-90

FOR MEMBER SECRETARY  
 MADRAS METROPOLITAN DEVELOPMENT AUTHORITY  
 MADRAS 600 008

R. MADHAVAN, L.C.E.,  
 LICENCED SURVEYOR,  
 THIRUVOTTIYUR MUNICIPALITY,  
 40/6 VASANTHANAGAR,  
 THIRUVOTTIYUR, MADRAS-19.

REV NO	DATE	REVISION	SIGNATURE	APPROVE

**KOTHARI SUGARS & CHEMICALS LIMITED,**  
 "KOTHARI BUILDINGS PETROCHEMICALS DIVISION"  
 115, NUNGAMBAKKAM HIGH ROAD, MADRAS - 600 034.

UNIT: POLYISOBUTYLENE PLANT MANALI, MADRAS.

BY DATE  
 DRN  
 CHD  
 APPD  
 SUB STATION EXTENSION  
 PLAN SECTIONS & ELEVATIONS

SCALE 1:100 KSC | POLY | 005 | 90

DISTRIBUTION	PROJ	CIVIL	PIPING	ELEC	MACH
ISSUE	1	1	1	1	1
PRINTS ISSUED	7	1	1	1	1





REF. NORTH

- NOTES:**
1. ALL DIMENSIONS ARE IN MILLIMETRES & LEVELS ARE IN METRES.
  2. ALL PILES ARE 300 Ø UNDER REAMED PILES OF 6.0M LENGTH WITH BULB AT 5.50M. VERTICAL CAPACITY OF PILES 16.0T.
  3. CONCRETE MIX FOR PILES TO BE M-200 CONFORMING TO I.S. 456 WITH MINIMUM CEMENT CONTENT 400KG/M<sup>3</sup>.
  4. PILING DES. & CONSTRUCTION TO BE DONE AS PER I.S. 2911 (PART III).
  5. FOR ALL OTHER GENERAL NOTES REFER DRG NO. B2245-A54-9.
  6. LOCATION & COORDINATES TO BE DECIDED IN CONSULTATION WITH CLIENT AT SITE.

- REF. DRGS:**
1. AVERY (PLAN & SECTIONS) — K. 3038 & A.
  2. ARCH. DRG FOR CABIN — B2245-853-1.

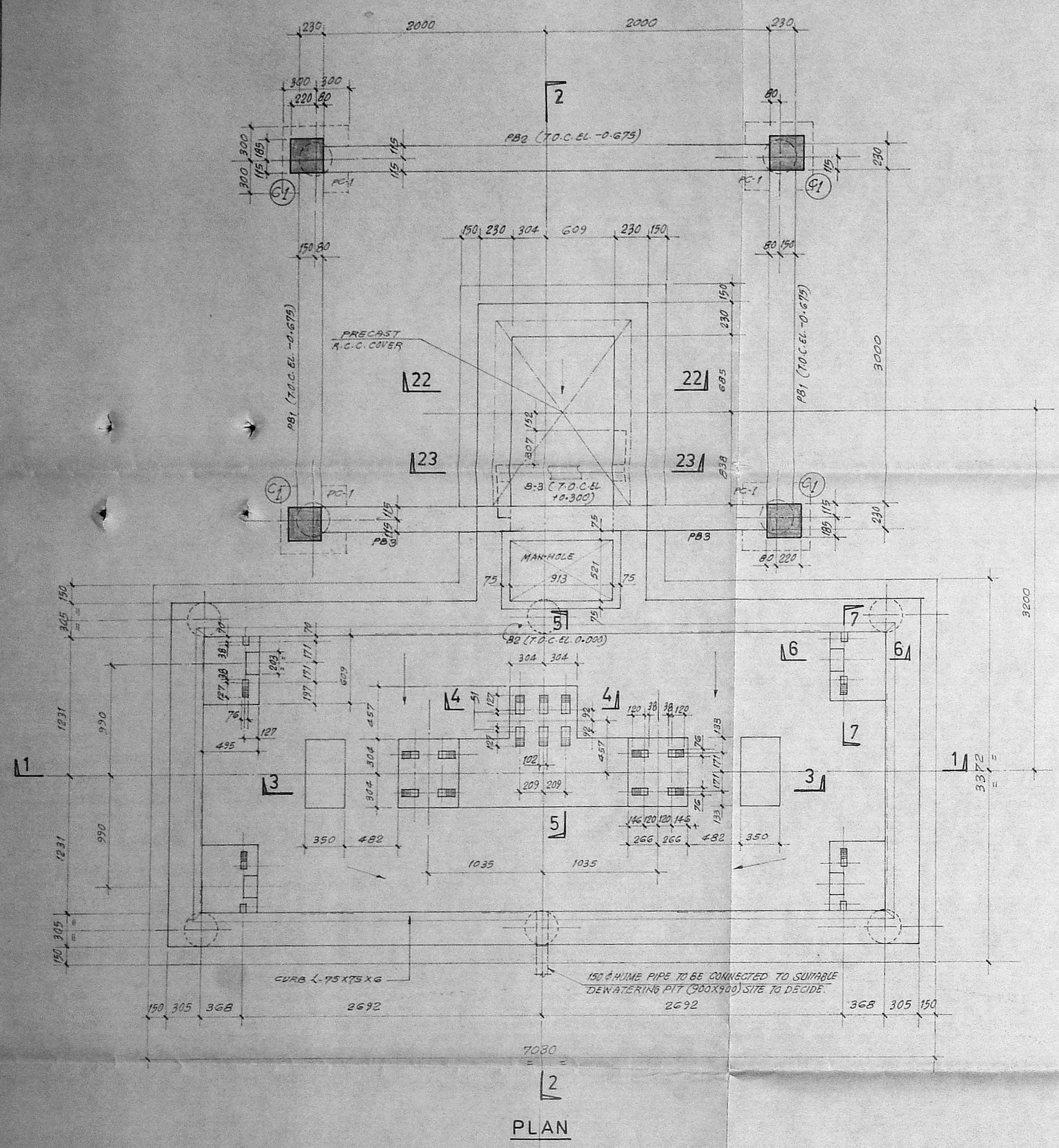

PLAN

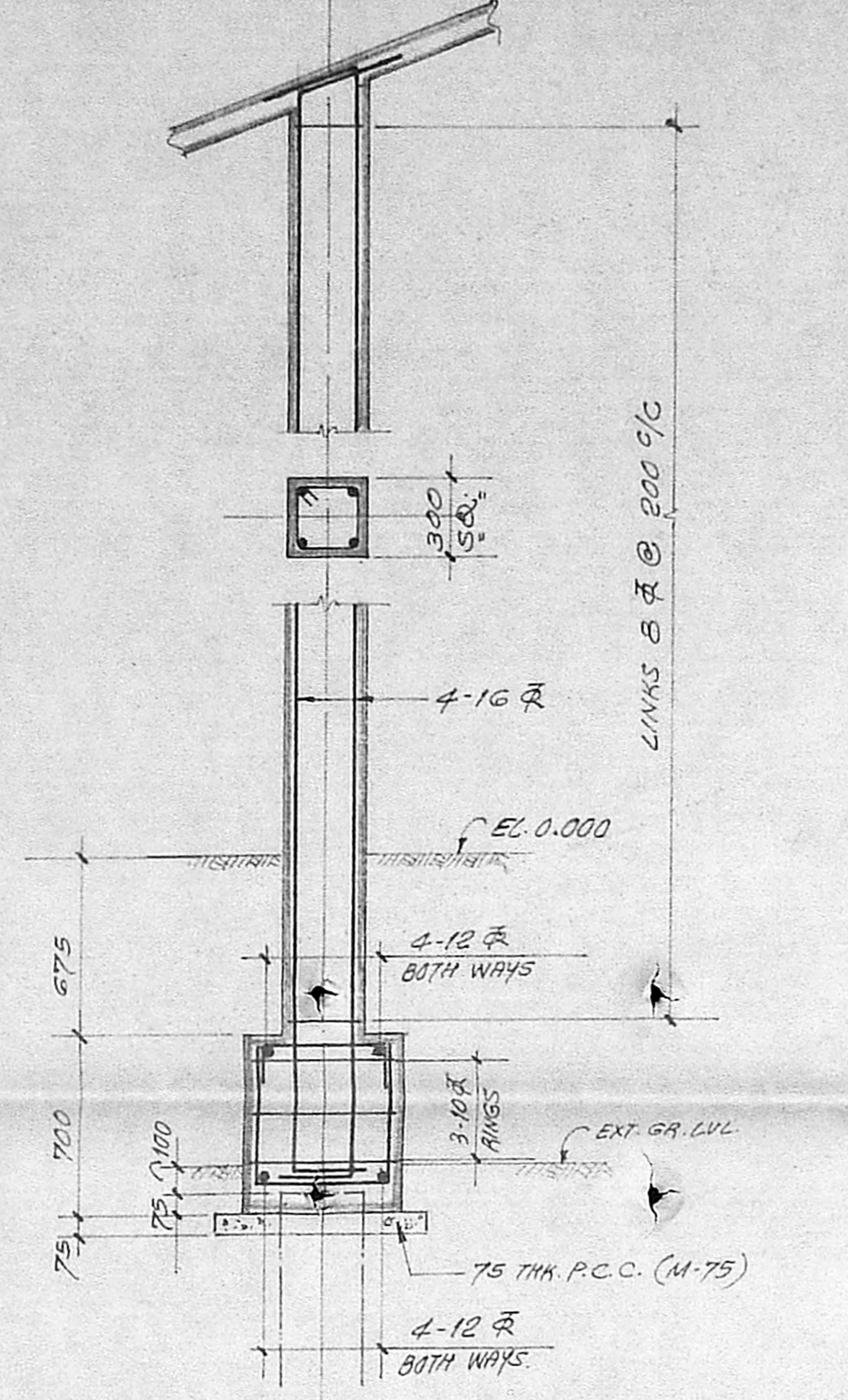

DETAIL OF PILE CAP PC-1 & COLUMN C1 - 4 NOS.

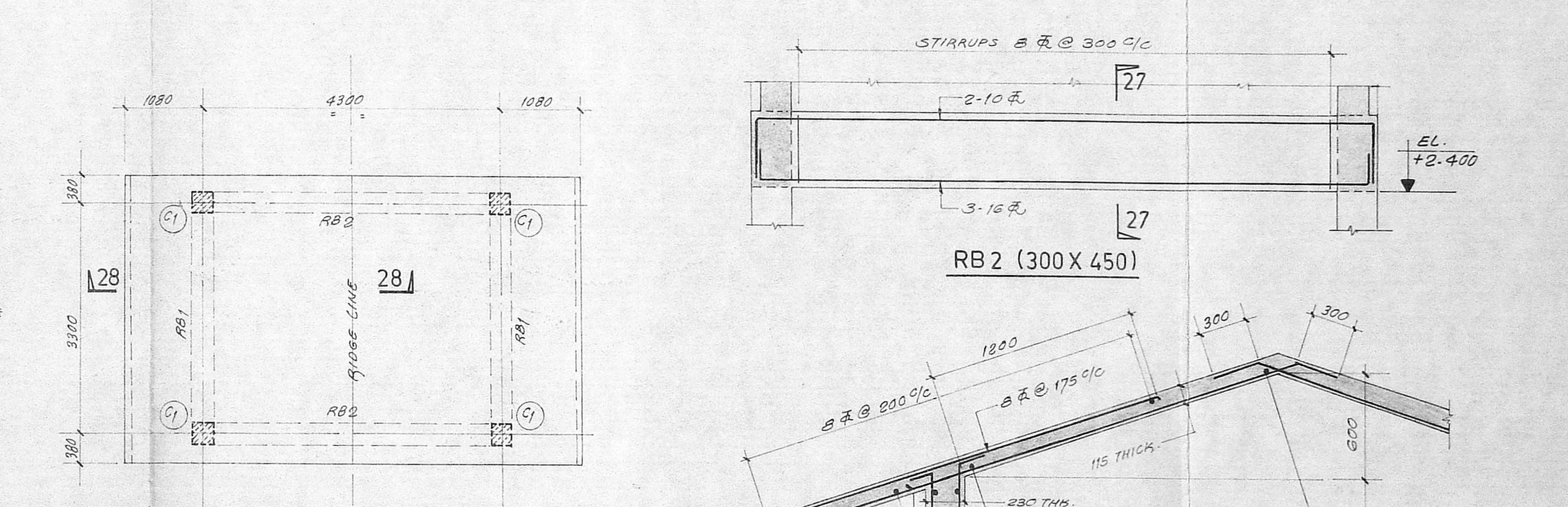
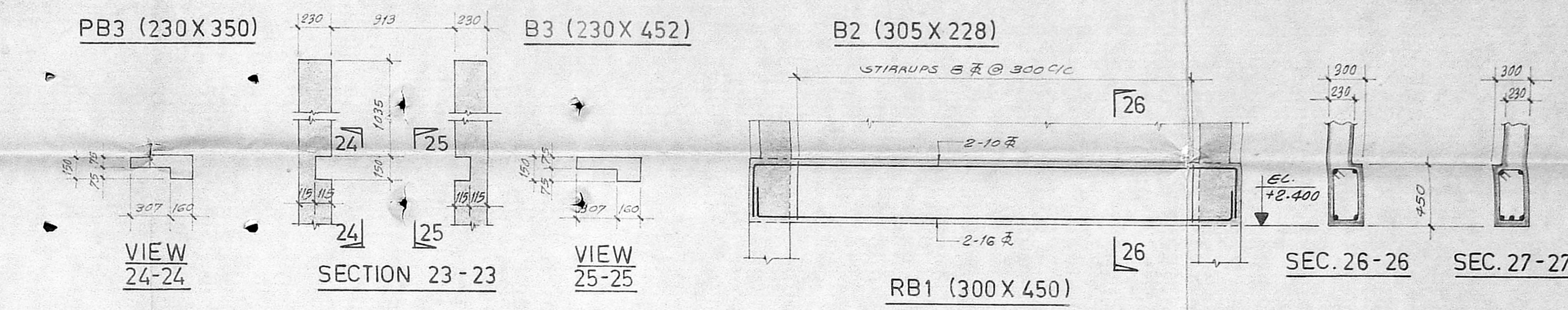
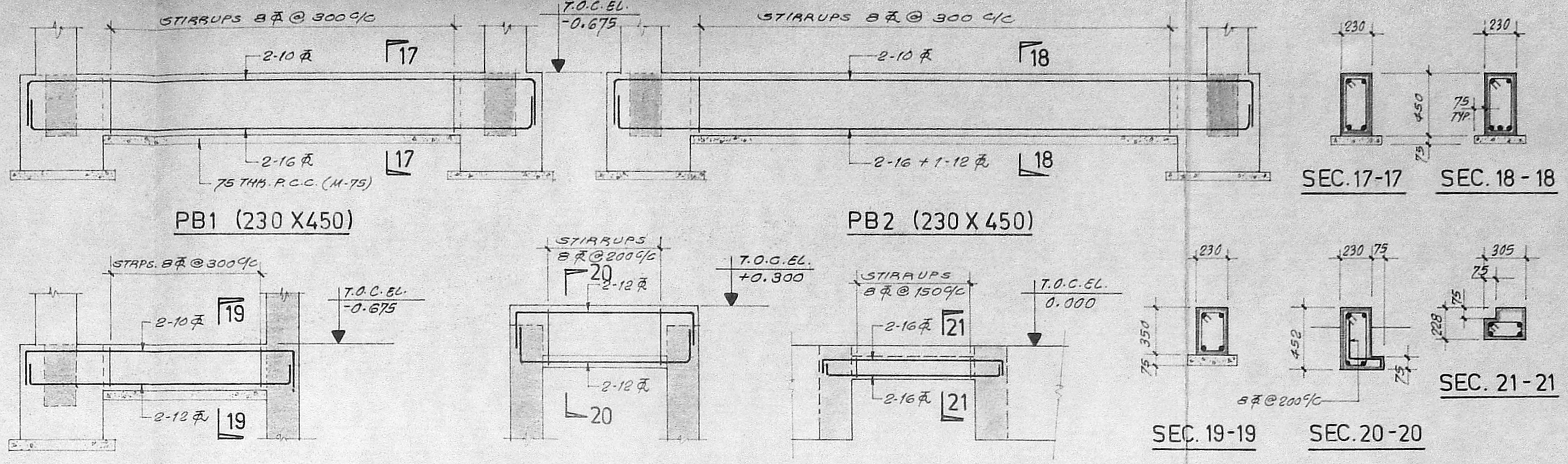

PLAN AT CABIN ROOF LEVEL

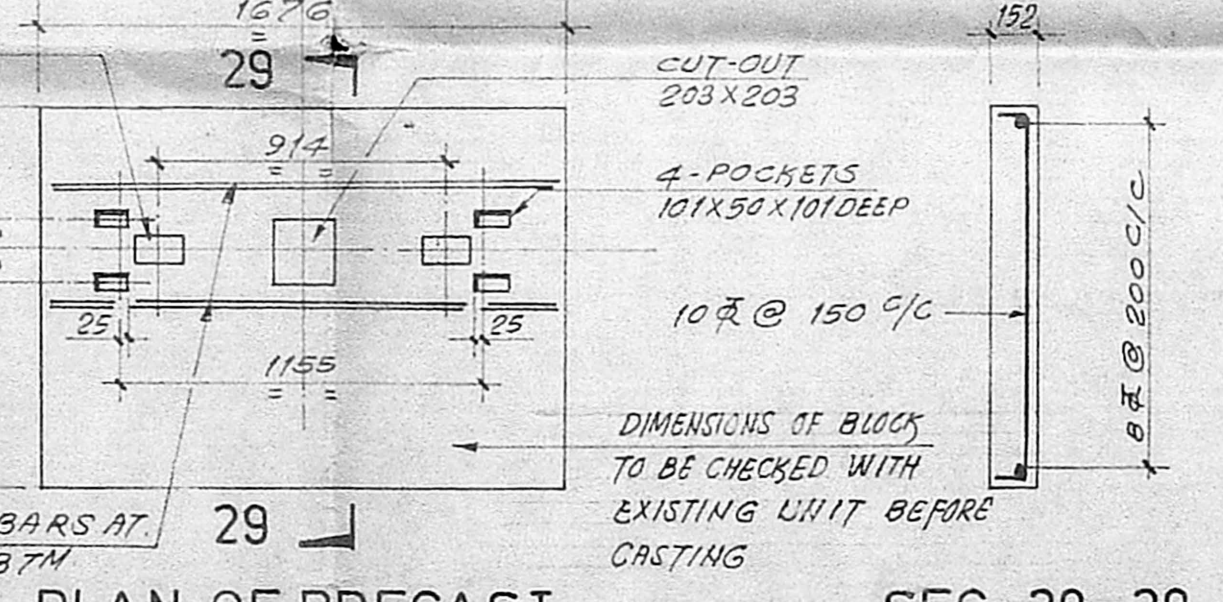

PLAN OF PRECAST R.C.C. COVER

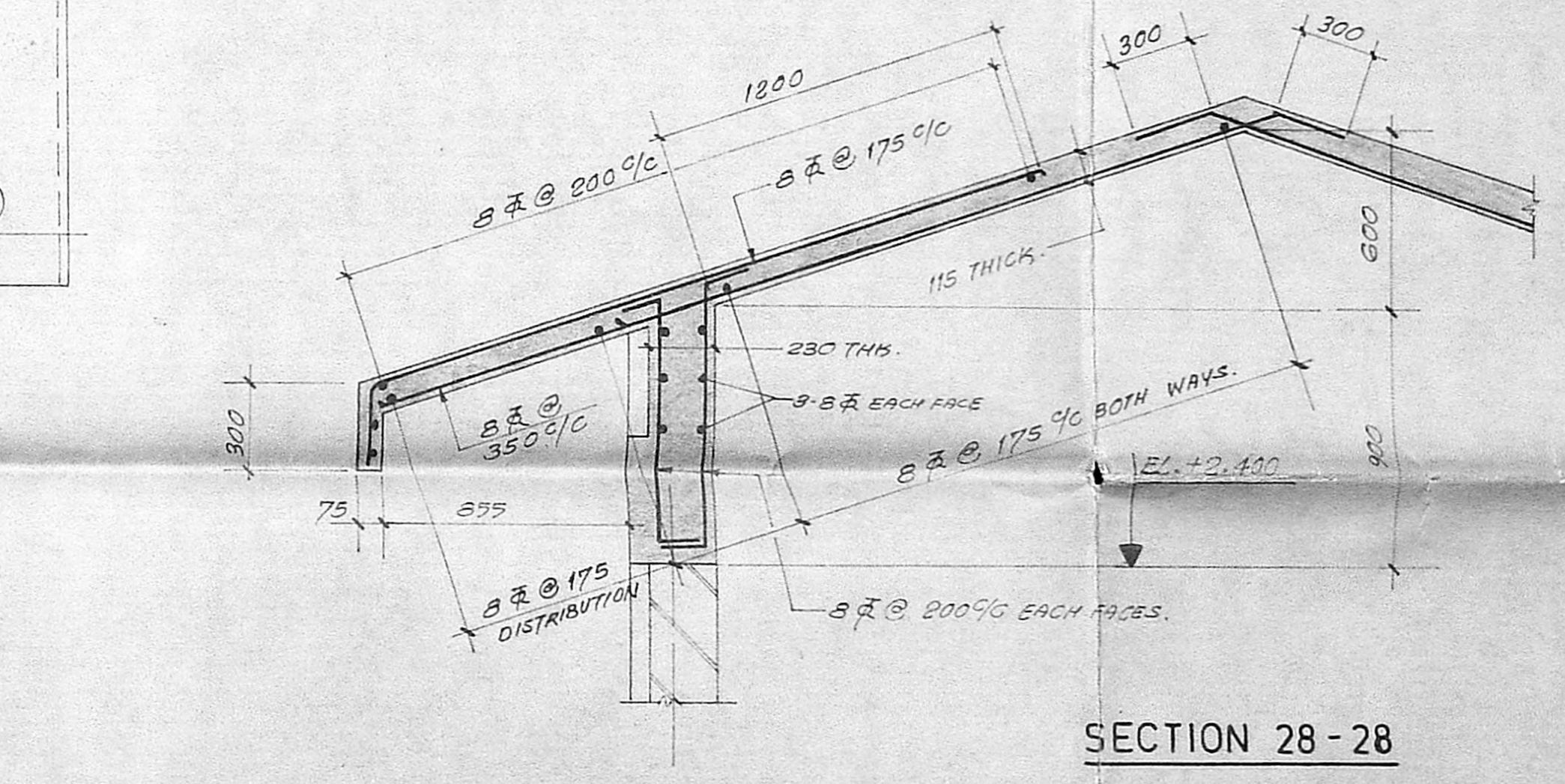

SECTION 28-28

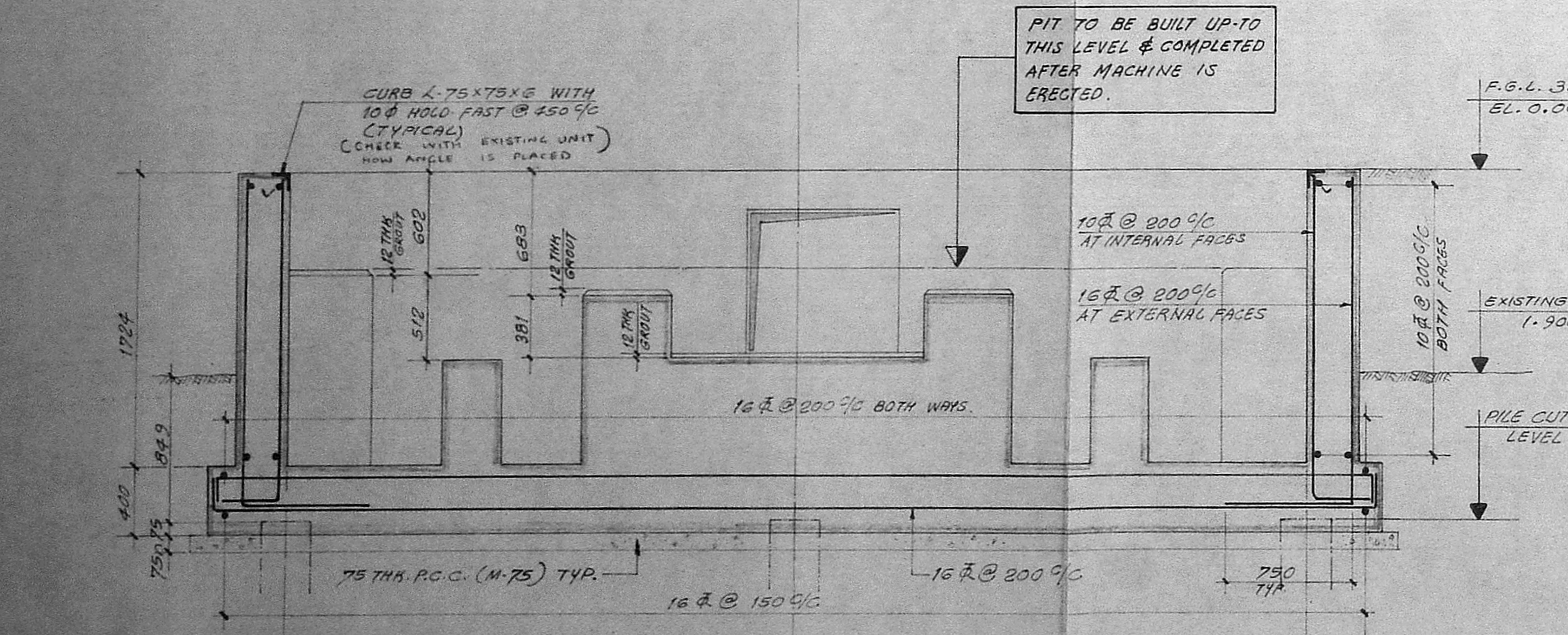

SECTION 1-1

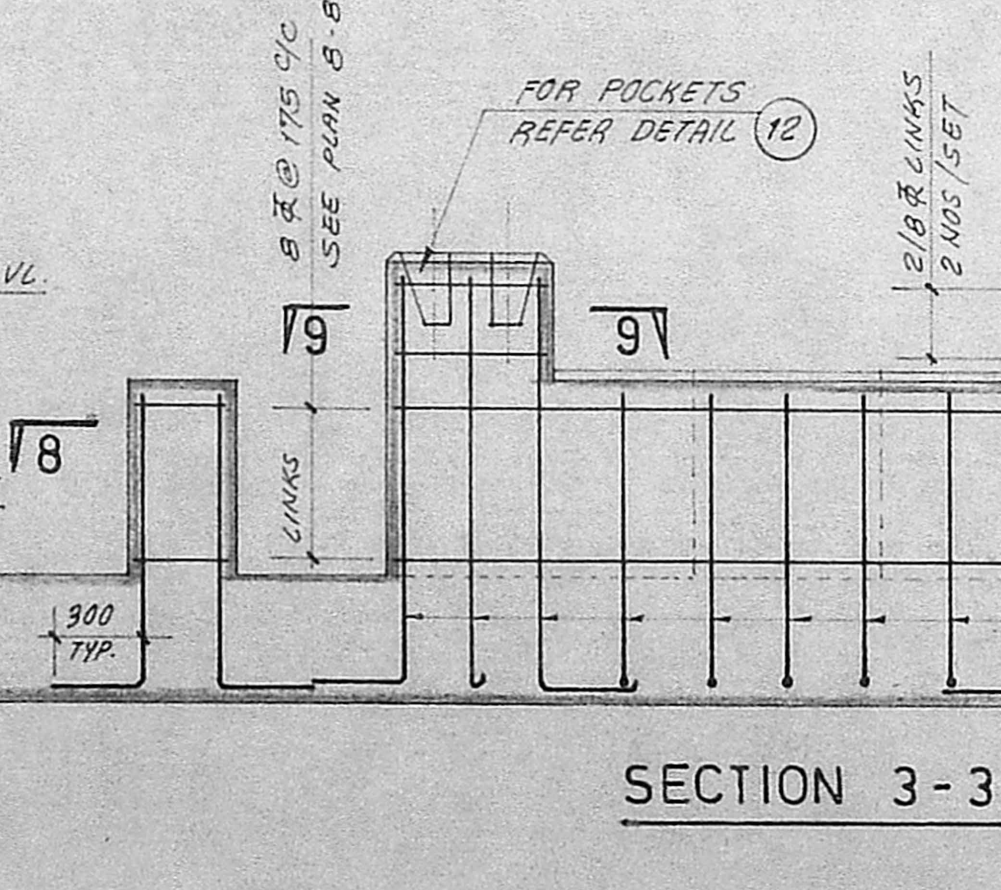

SECTION 3-3

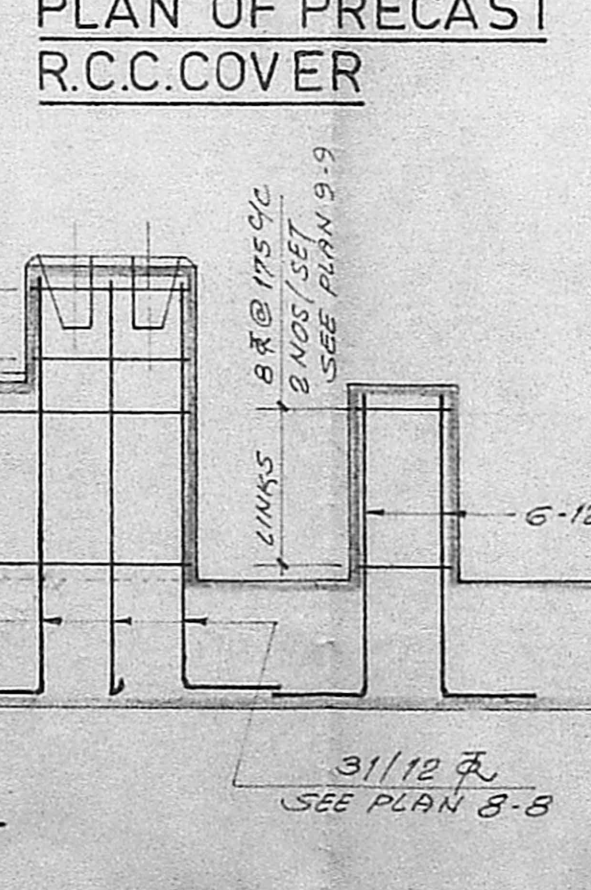

SECTION 4-4

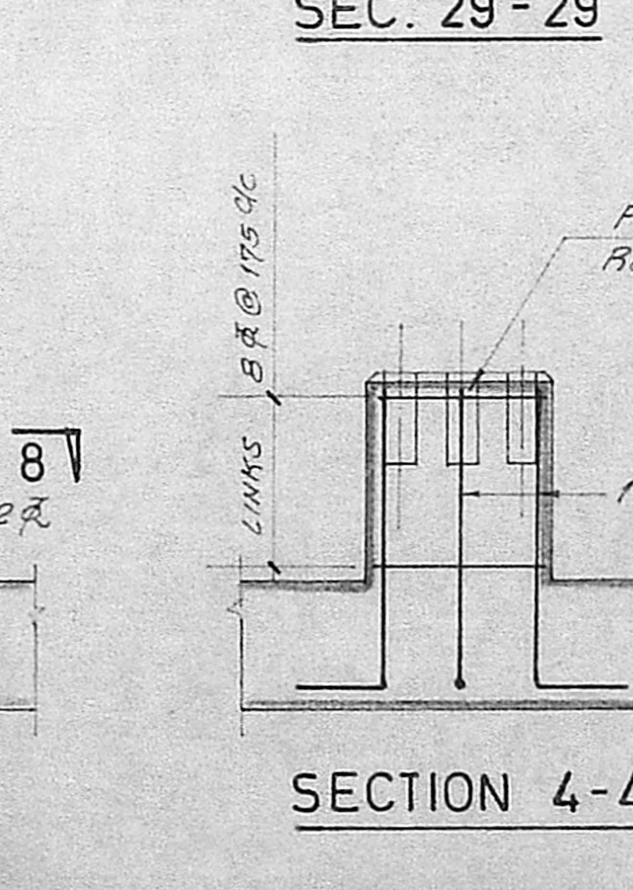

SECTION 5-5

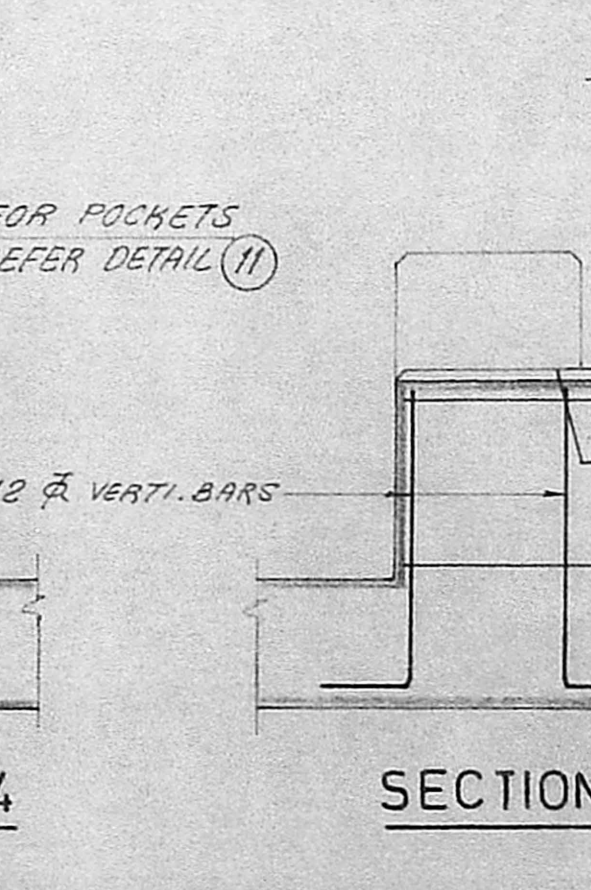

SECTION 6-6

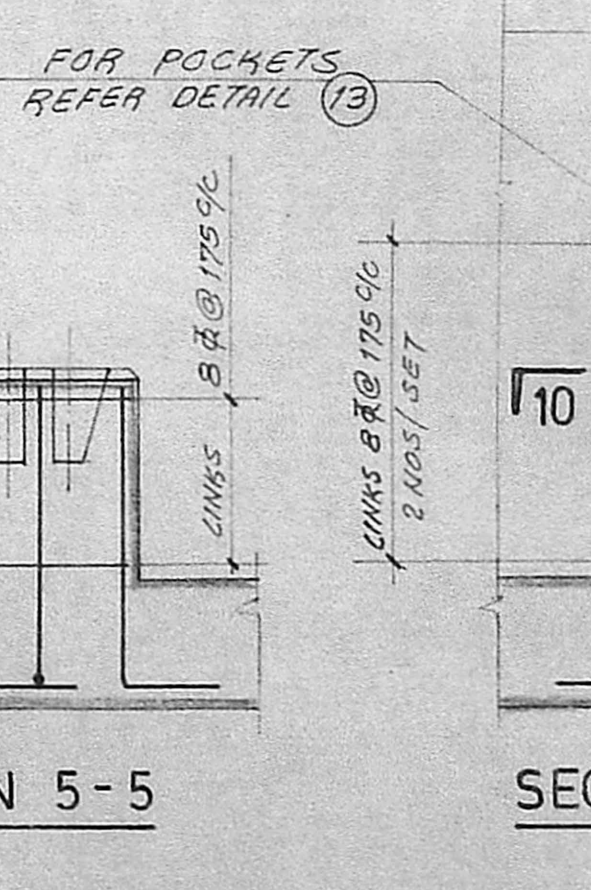

SECTION 7-7

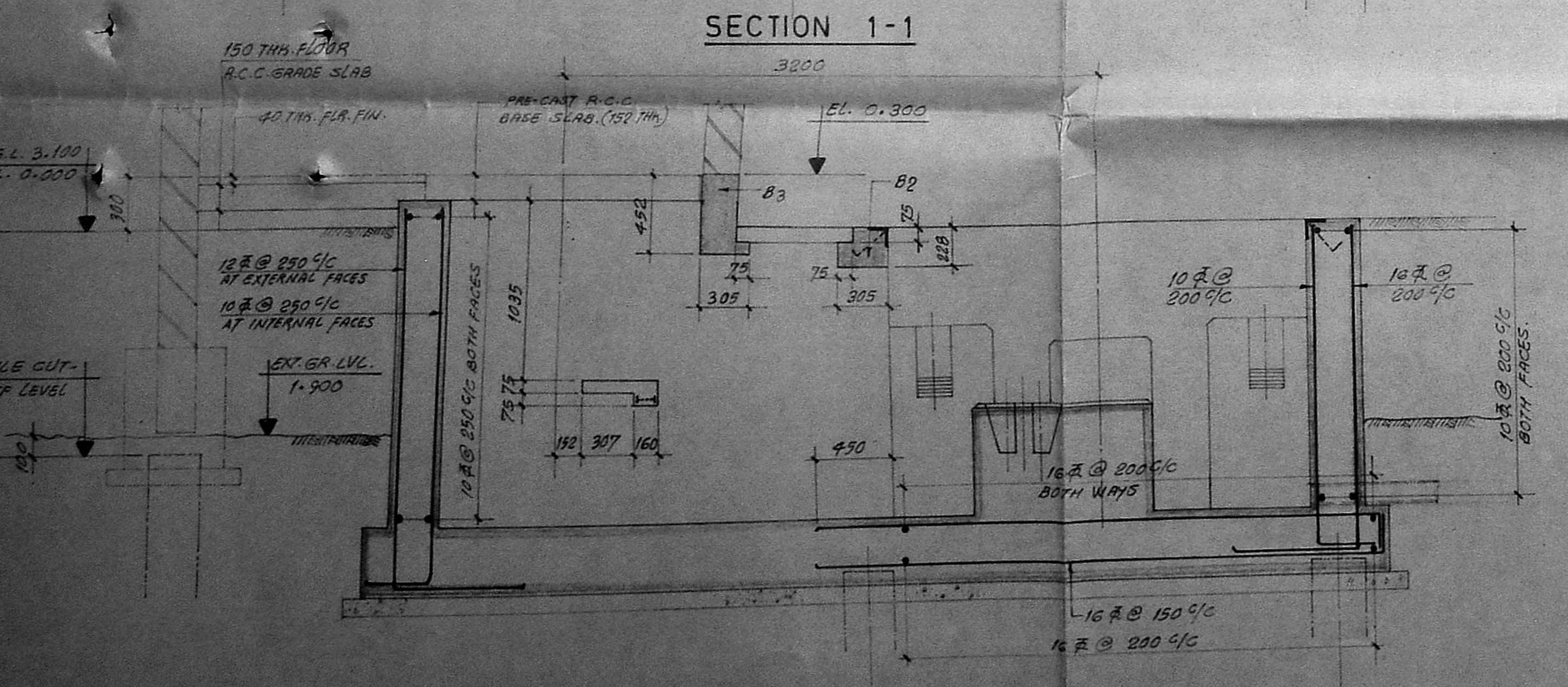

SECTION 2-2

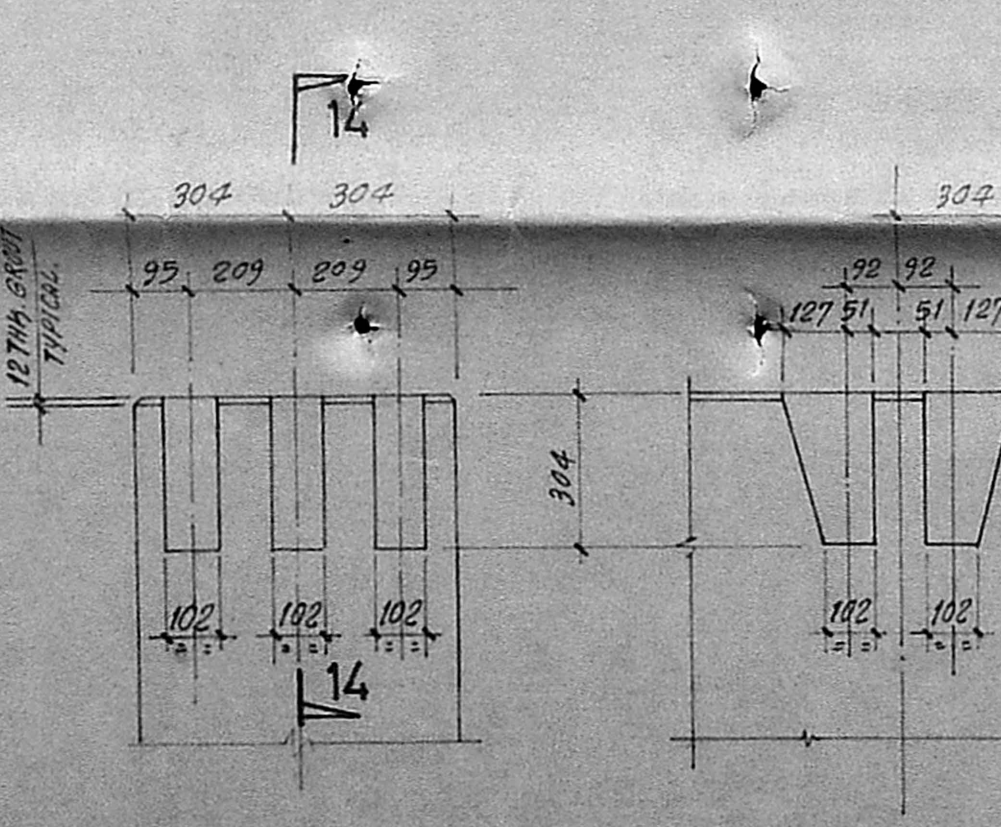

DETAIL-11

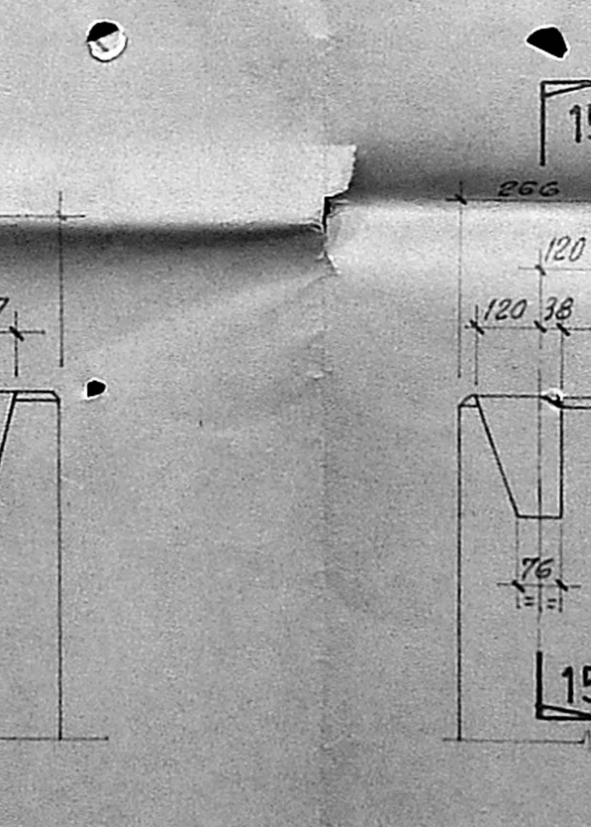

SECTION 14-14

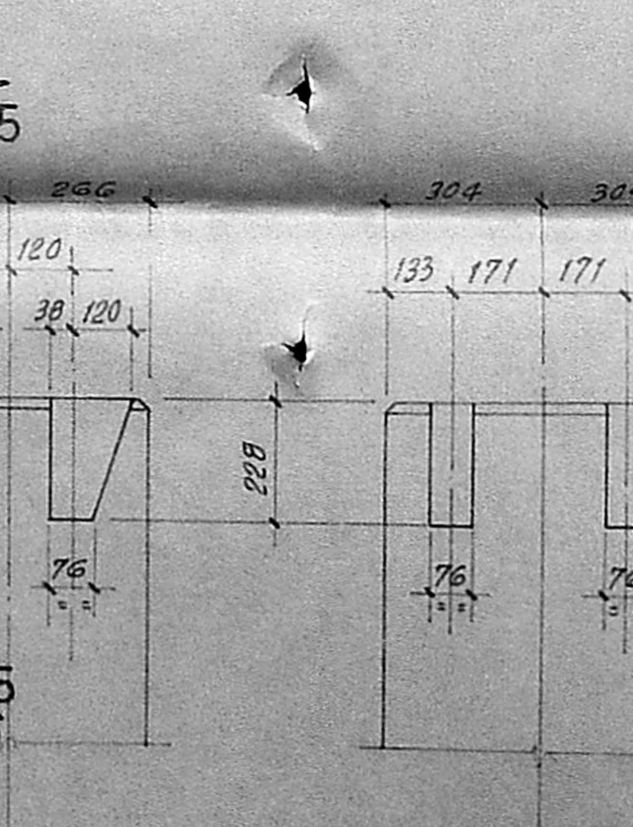

DETAIL-12

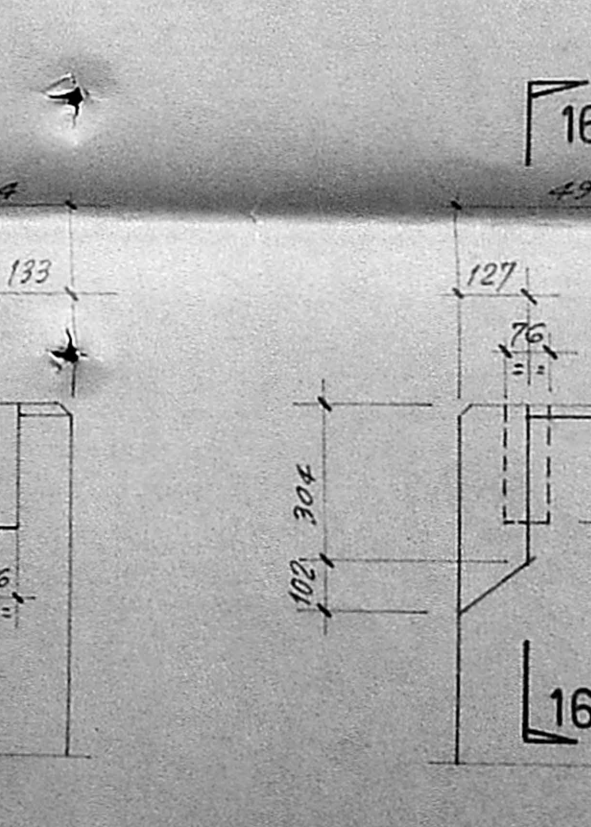

SECTION 15-15

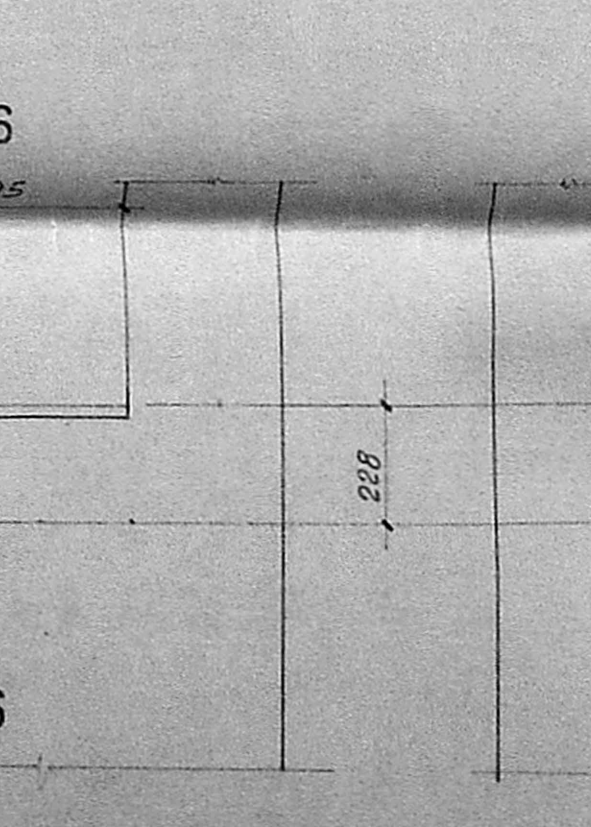

DETAIL-13

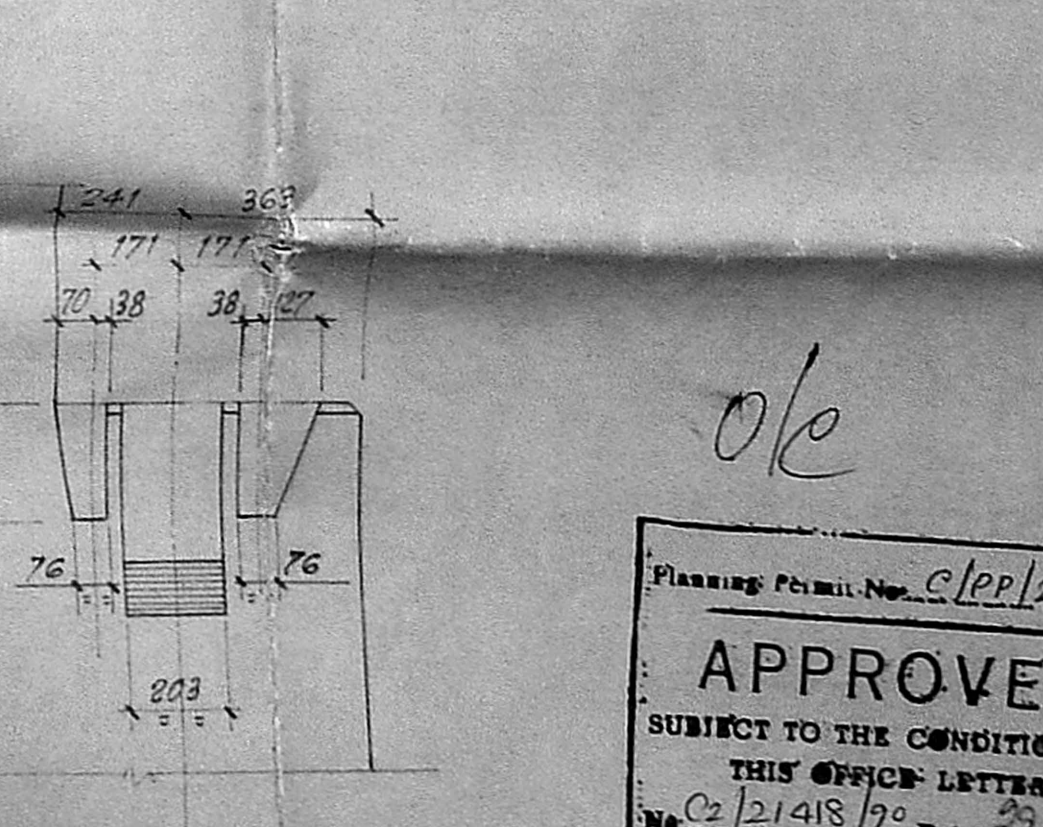

SECTION 16-16

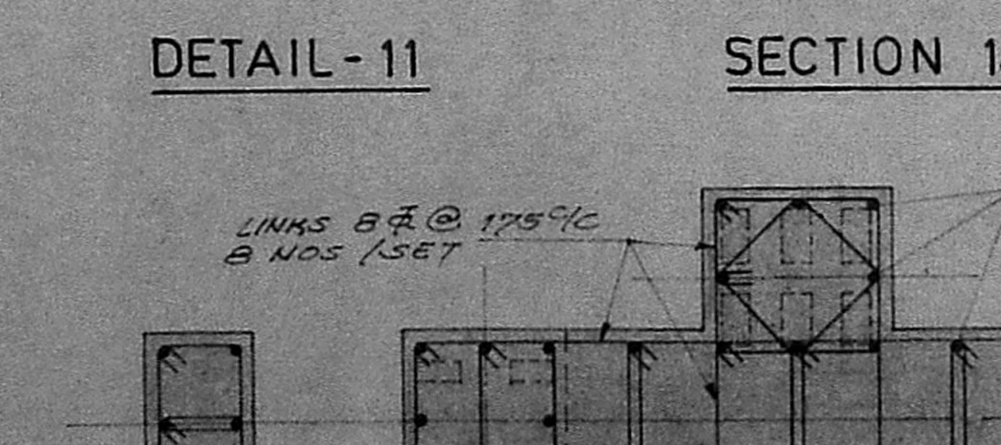

PLAN 8-8

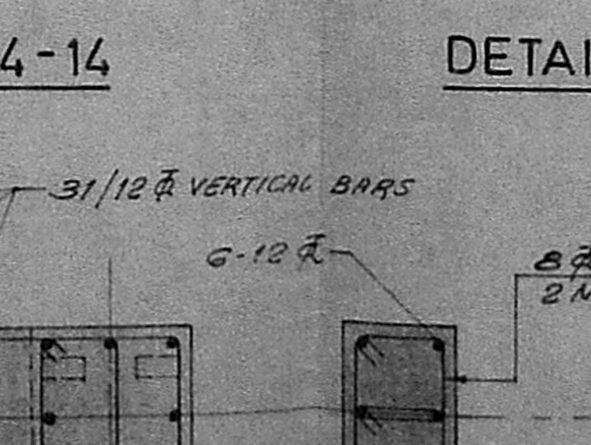

PLAN 9-9

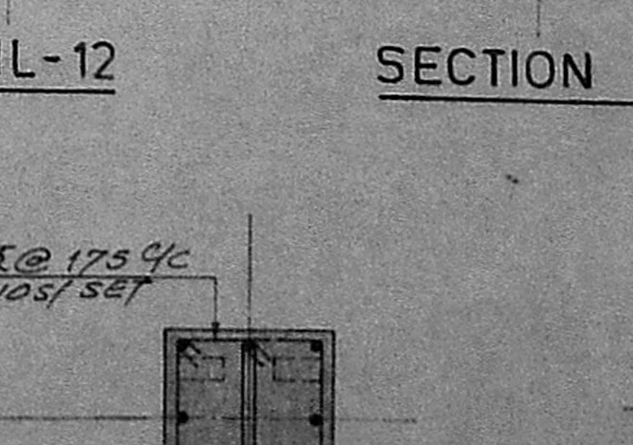

PLAN 10-10

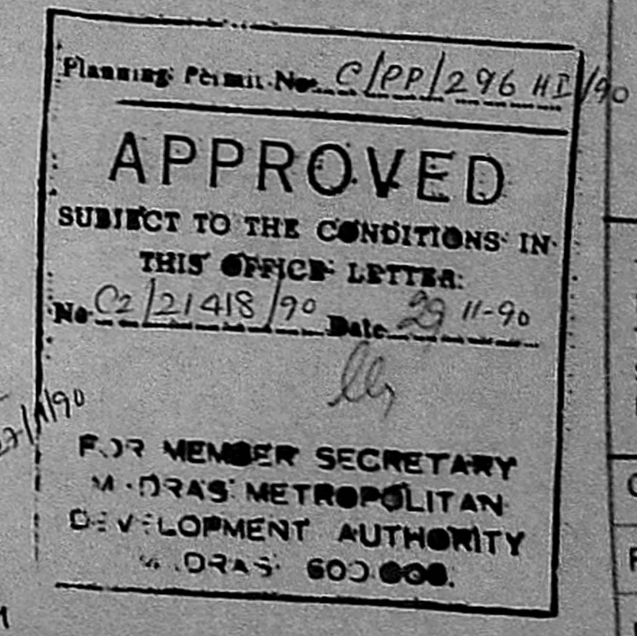

THE INFORMATION CONTAINED HEREIN IS CONFIDENTIAL THE PROPERTY OF HUMPHREYS & GLASGOW CONSULTANTS PVT. LTD. AND NOT FOR PUBLICATION. THE INFORMATION IS ISSUED ON THE UNDERSTANDING THAT NO PART THEREOF SHALL BE COPIED OR COMMUNICATED TO A THIRD PARTY WITHOUT AUTHORISATION IN WRITING FROM HUMPHREYS & GLASGOW CONSULTANTS PVT. LTD.

CLIENT : KOTHARI SUGARS & CHEMICALS LTD.  
 PLANT : 5000 TPA PIG PLANT.  
 LOCATION : MANALI, MADRAS  
 TITLE : WEIGH-BRIDGE LAY-OUT & DETAILS

R. Madhavan  
 R. MADHAVAN, L.C.E.  
 LICENSED SURVEYOR  
 THIRUVOTTIUR MUNICIPALITY,  
 40/5 V.P.S. INTHA NAGAR,  
 THIRUVOTTIUR, MADRAS-19.  
 For Kothari Sugars & Chemicals Ltd.,  
 (P. R. RAGHURAMAN)  
 Production Manager.

FOR CONSTRUCTION

DRN	23/11/90	SCALE: 1:25	CONTRACT NO.
CHD			BC-2245
APP			DRG. NO.
APP			B2245-A53-2/1
CAPP			



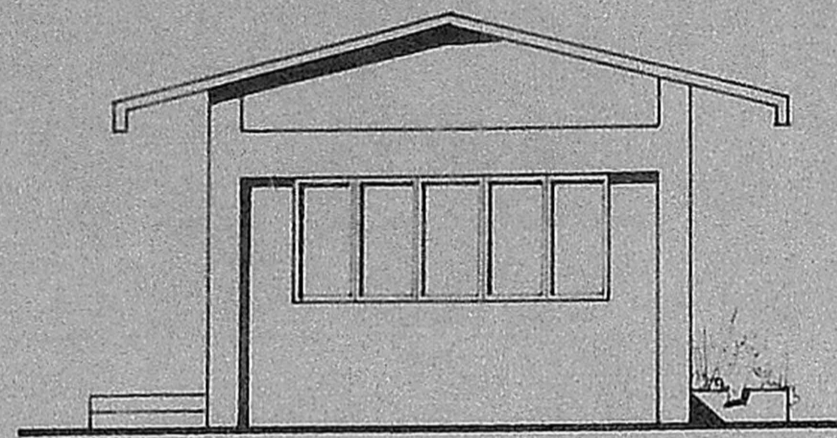

FRONT ELEVATION

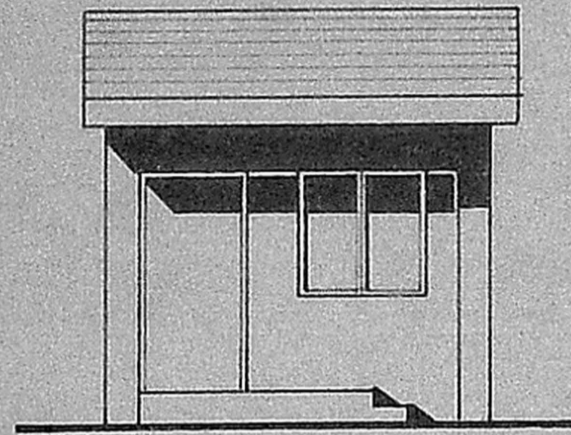

SIDE ELEVATION (LEFT)

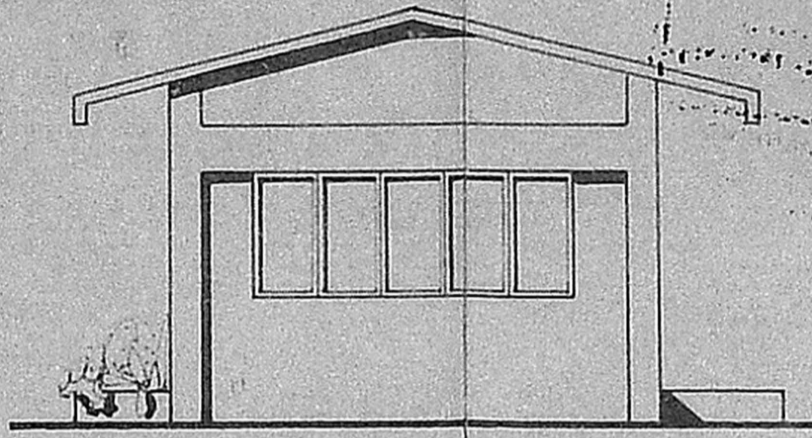

REAR ELEVATION

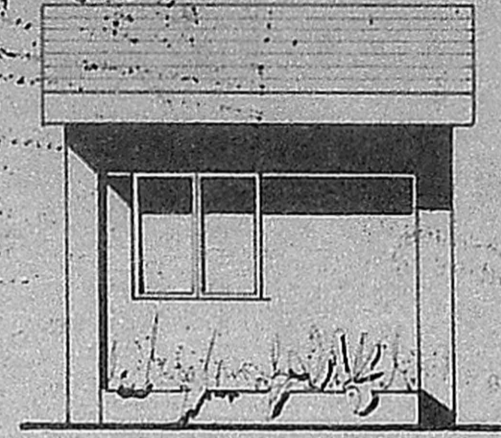

SIDE ELEVATION (RIGHT)

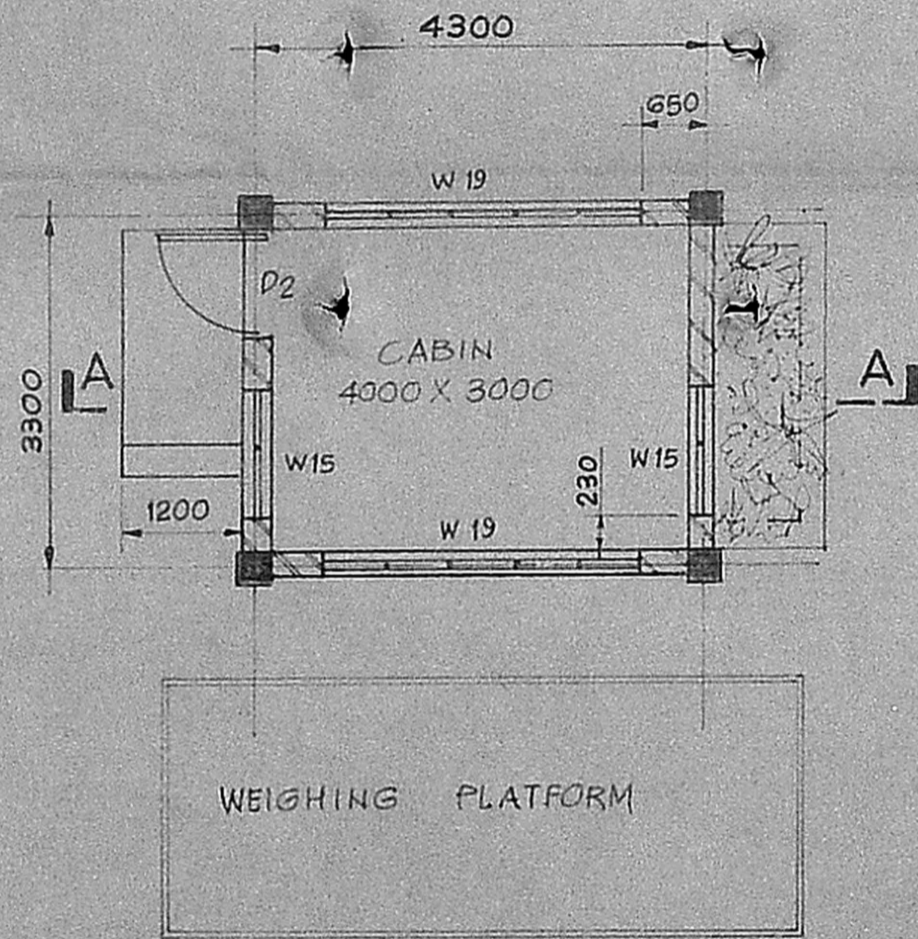

PLAN

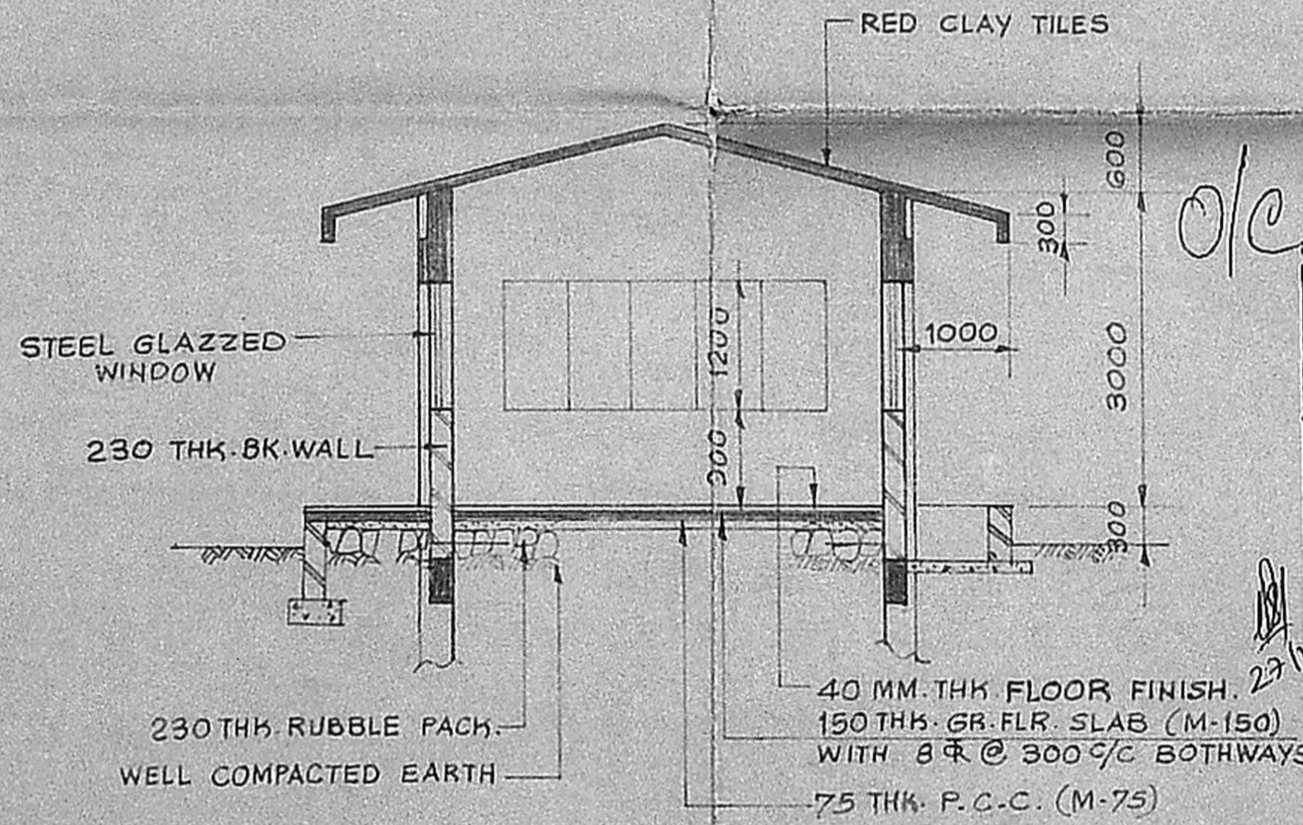

SECTION A - A

Planning Permit No. C/PP/29612/90  
**APPROVED**  
 SUBJECT TO THE CONDITIONS IN THIS OFFICE LETTER.  
 No. C2/21418/90 Date 28/11/90  
 FOR MEMBER SECRETARY  
 MADRAS METROPOLITAN DEVELOPMENT AUTHORITY  
 MADRAS 600 008.

R. Madhavan  
 R. MADHAVAN, L.C.E.  
 LICENCED SURVEYOR,  
 THIRUVOTTIYUR MUNICIPALITY,  
 40/6 VASANTHA NAGAR,  
 THIRUVOTTIYUR, MADRAS-19.

For Kothari Sugars & Chemicals Ltd.  
 T.R. Raghuraman  
 (T. R. RAGHURAMAN)  
 Production Manager

LOCATION TO BE DECIDED AT SITE

**FOR CONSTRUCTION**

Sourtry

REFERENCE NORTH

SCHEDULE OF DOORS & WINDOWS :

SR. NO.	TYPE	NOS. OFF	MASONRY OPENING		DESCRIPTION
			WIDTH	HEIGHT	
1	D2	1	1000	2100	T.W. FLUSH DOOR SINGLE LEAF
2	W15	2	1200	1200	STEEL GLAZED PARTLY OPENABLE
3	W19	2	3000	1200	"

FINISHES FOR WALLS & R.C.C. WORK.

- 20 THK. SAND FACED PLASTER (1:4) TO ALL EXTERNAL SURFACES OF WALLS & R.C.C. WORK.
- 20 THK. CEMENT PLASTER (1:4) NEERU FINISHED TO THE INTERNAL SURFACES OF WALLS & R.C.C. WORK.
- 12 THK. CEMENT PLASTER NEERU FINISHED TO THE SOFFIT OF SLABS.

FLOOR FINISHES

TYPE OF FLOORING & SKIRTING	AREA
POLISHED KOTAH STONE FLOORING & SKIRTING	SHALL BE PROVIDED ALL OVER.

AREA STATEMENT

TOTAL BUILT-UP AREA 15.43 SQ.M.

NOTES :-

- ALL DIMENSIONS ARE IN MILLIMETRES & LEVELS ARE IN METRES UNLESS NOTED OTHERWISE.

Sourtry Plan  
 C2/21418/90  
 27/11/90

DATE	ISSUE	REVISION	ALT.	CHD.	APPR.	APP.
31-8-93	1	FOR APPROVAL/CONSTRUCTION				

**HUMPHREYS & GLASGOW**  
 CONSULTANTS PVT. LTD BOMBAY

THE INFORMATION CONTAINED HEREIN IS CONFIDENTIAL THE PROPERTY OF HUMPHREYS & GLASGOW CONSULTANTS PVT. LTD AND NOT FOR PUBLICATION. THE INFORMATION IS ISSUED ON THE UNDERSTANDING THAT NO PART THEREOF SHALL BE COPIED OR COMMUNICATED TO A THIRD PARTY WITHOUT AUTHORISATION IN WRITING FROM HUMPHREYS & GLASGOW CONSULTANTS PVT. LTD.

CLIENT : KOTHARI SUGARS & CHEMICALS LTD.  
 PLANT : 5000 TPA PIB PLANT.  
 LOCATION : MANALI - MADRAS.  
 TITLE : WEIGHBRIDGE CABIN  
 PLAN SECTION & ELEVATIONS

DR'N	2/4/90	SCALE - 1:75	CONTRACT NO.	BC-2245
CH'D	CRS			
APP		DRG. NO.	B2245-B53-1/1	
APP				
C.APP				

DISTRIBUTION	PROJECT	CIVIL	PIPING	ELEC	MACH.
ISSUED	1	1	1	1	1
PRINTS ISSUED	7	1	1	1	1